COLLECTION MUSICALE EN FORMAT NUMÉRIQUE
MUSIQUE INSTRUMENTALE DE STYLE CONCERTANT

Giuseppe Antonio Avitrano (1670-1756)

Sonata I, op. 1

due Violini e Violone col Basso per l'Organo

Layout optimized for digital tablets

Edition numérique (DVG 2019)

Source : Sonate a tré, due violini, e violone col basso per l’organo, op. prima – Appresso Michele Luigi Muzio, Napoli, 1697
I Mc – RISM A 2937

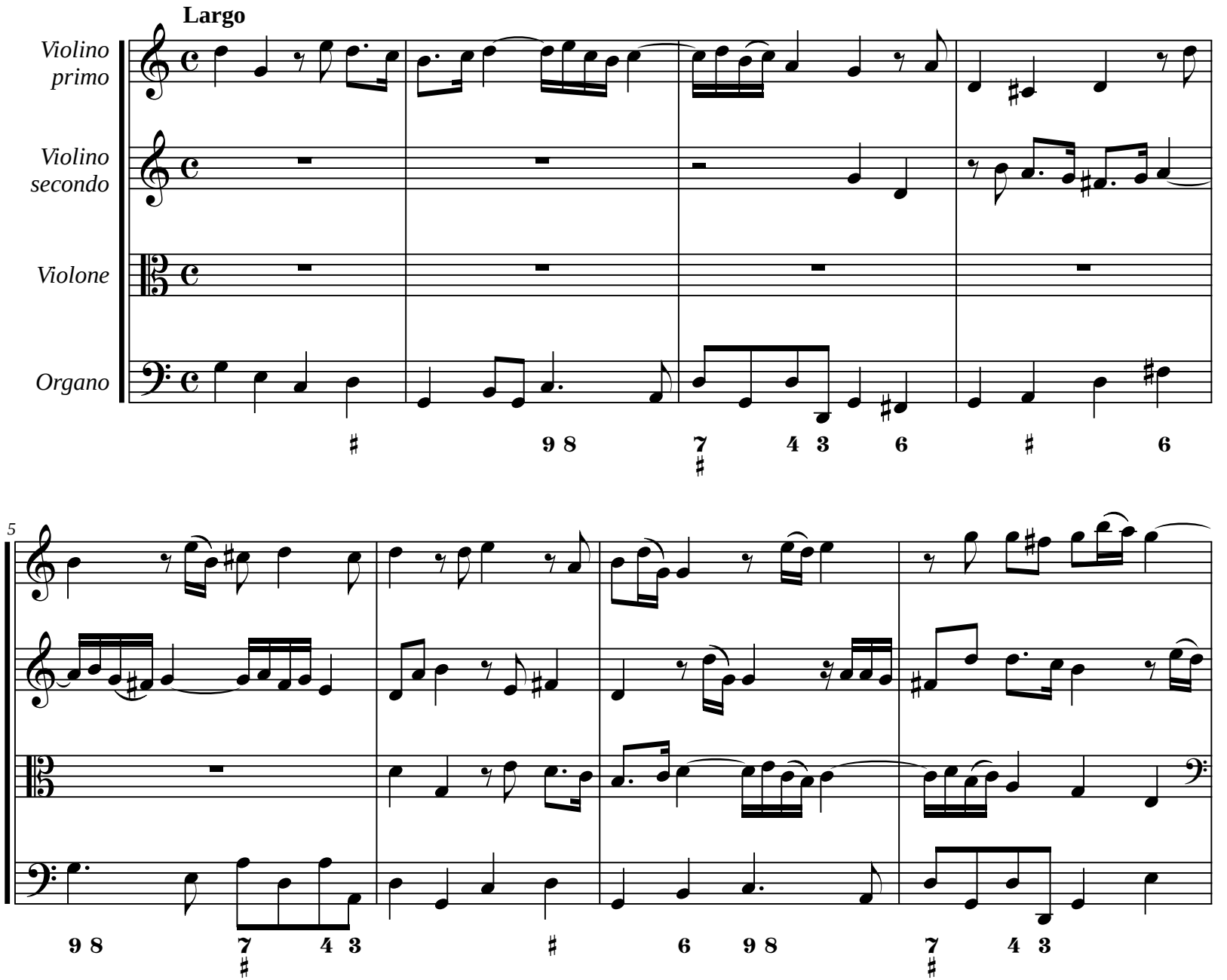
Largo
Violino primo
Violino secondo
Violone
Organo
5

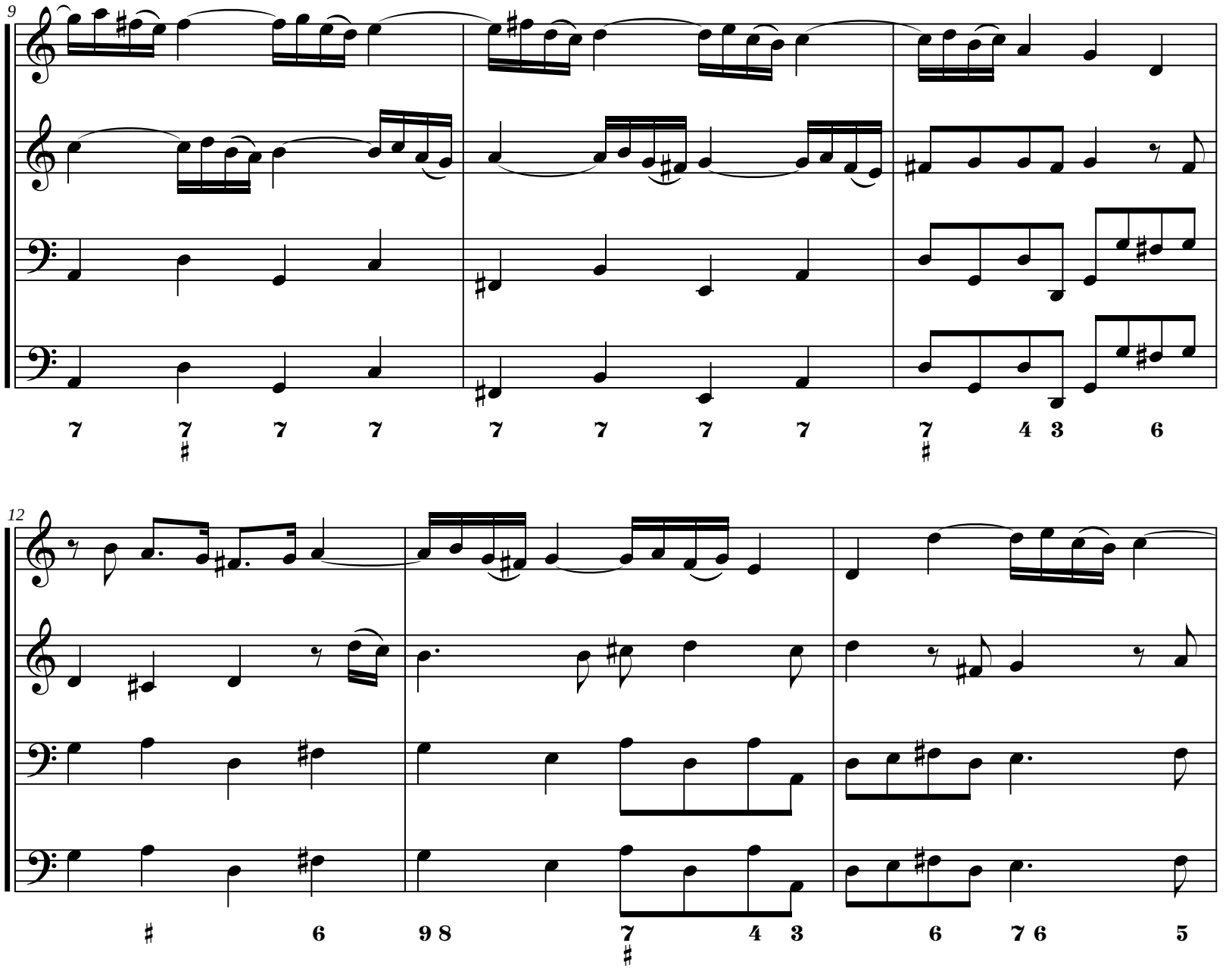
9
7 7 7 7 7 7 7 7 7 4 3 6
12
6 9 8 7 4 3 6 7 6 5

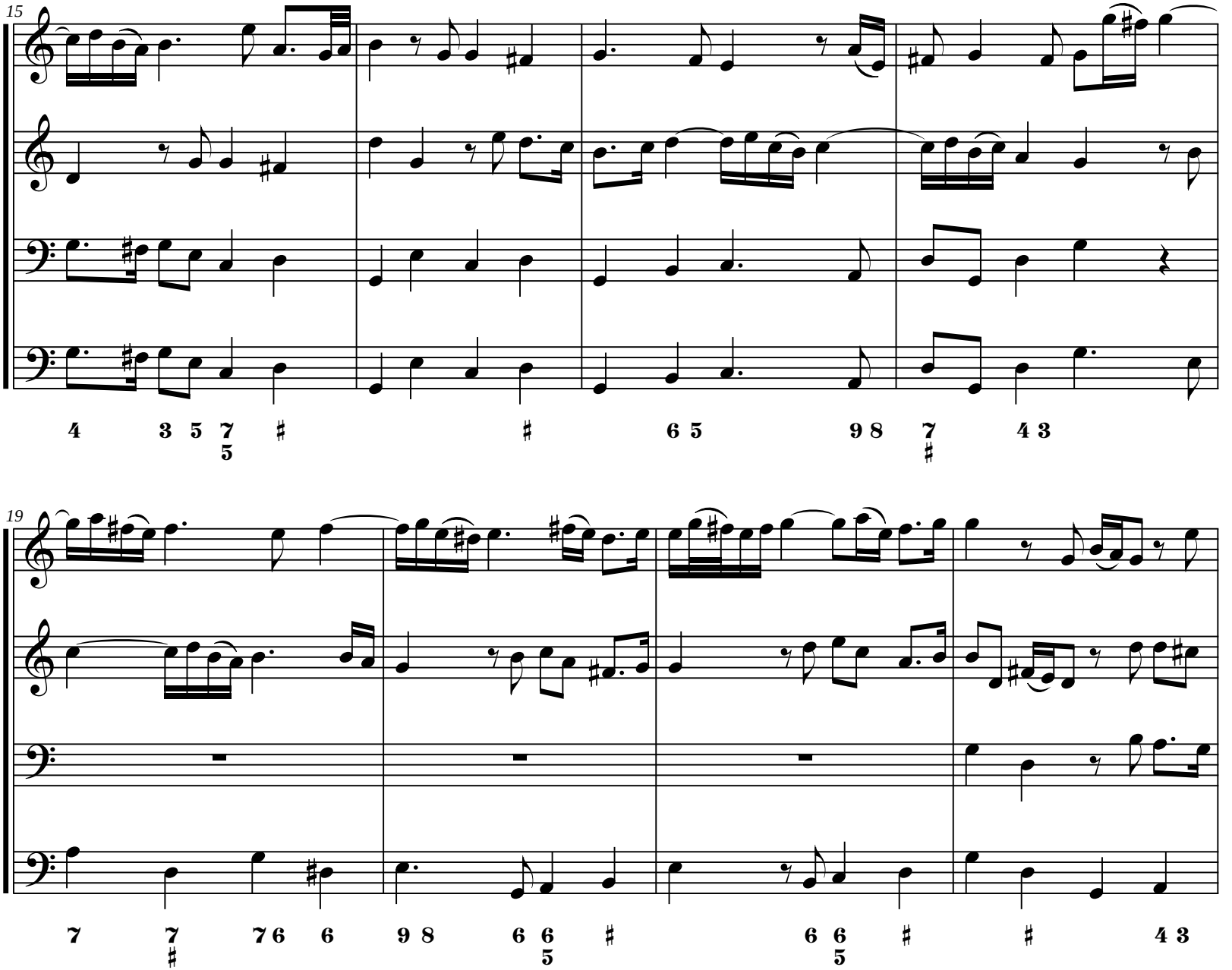
15
19

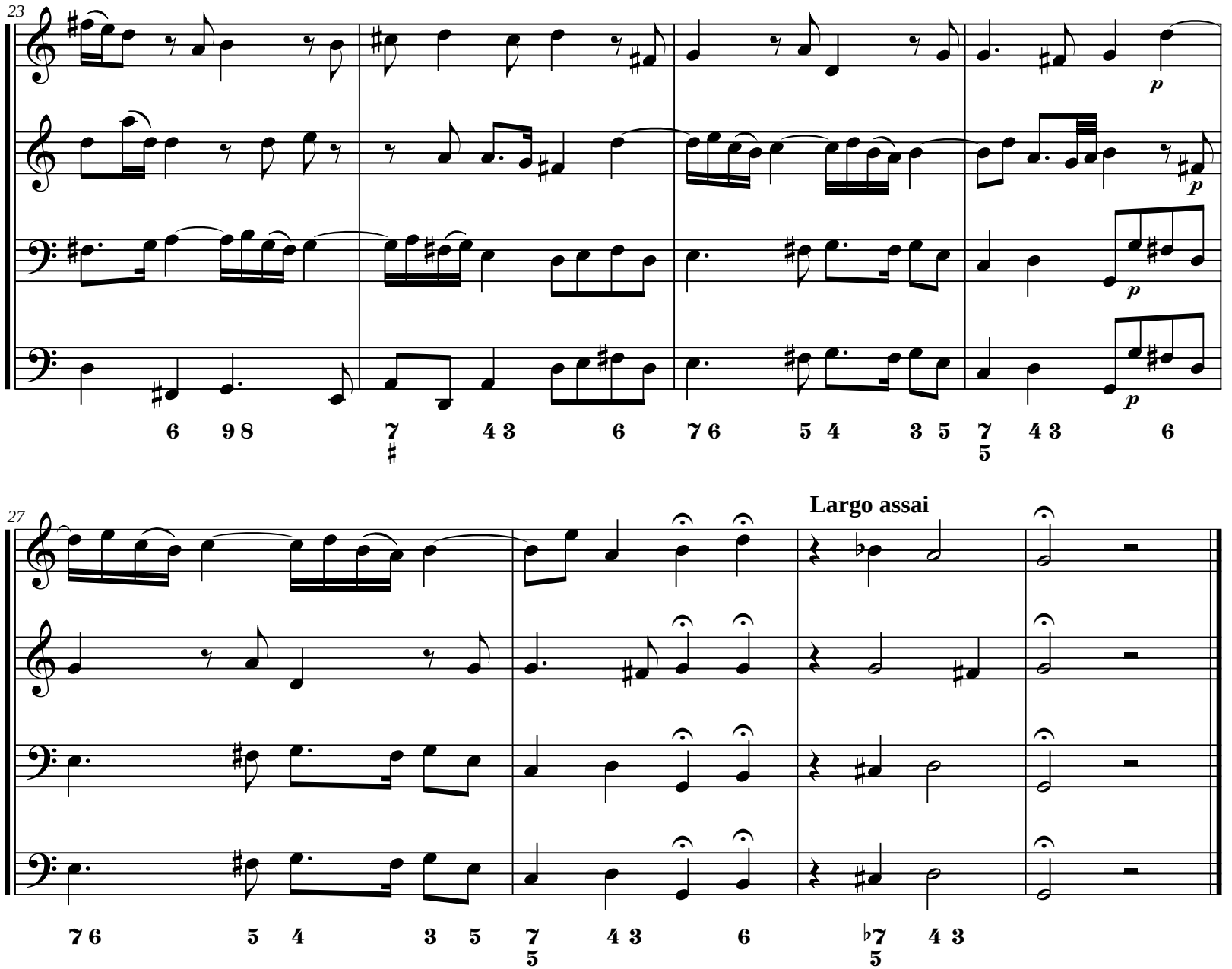
23
p
p
p
6 9 8 7 4 3 6 7 6 5 4 3 5 7 4 3 6
27
Largo assai
7 6 5 4 3 5 7 4 3 6 ♭7 4 3

CANZONE.
Allegro

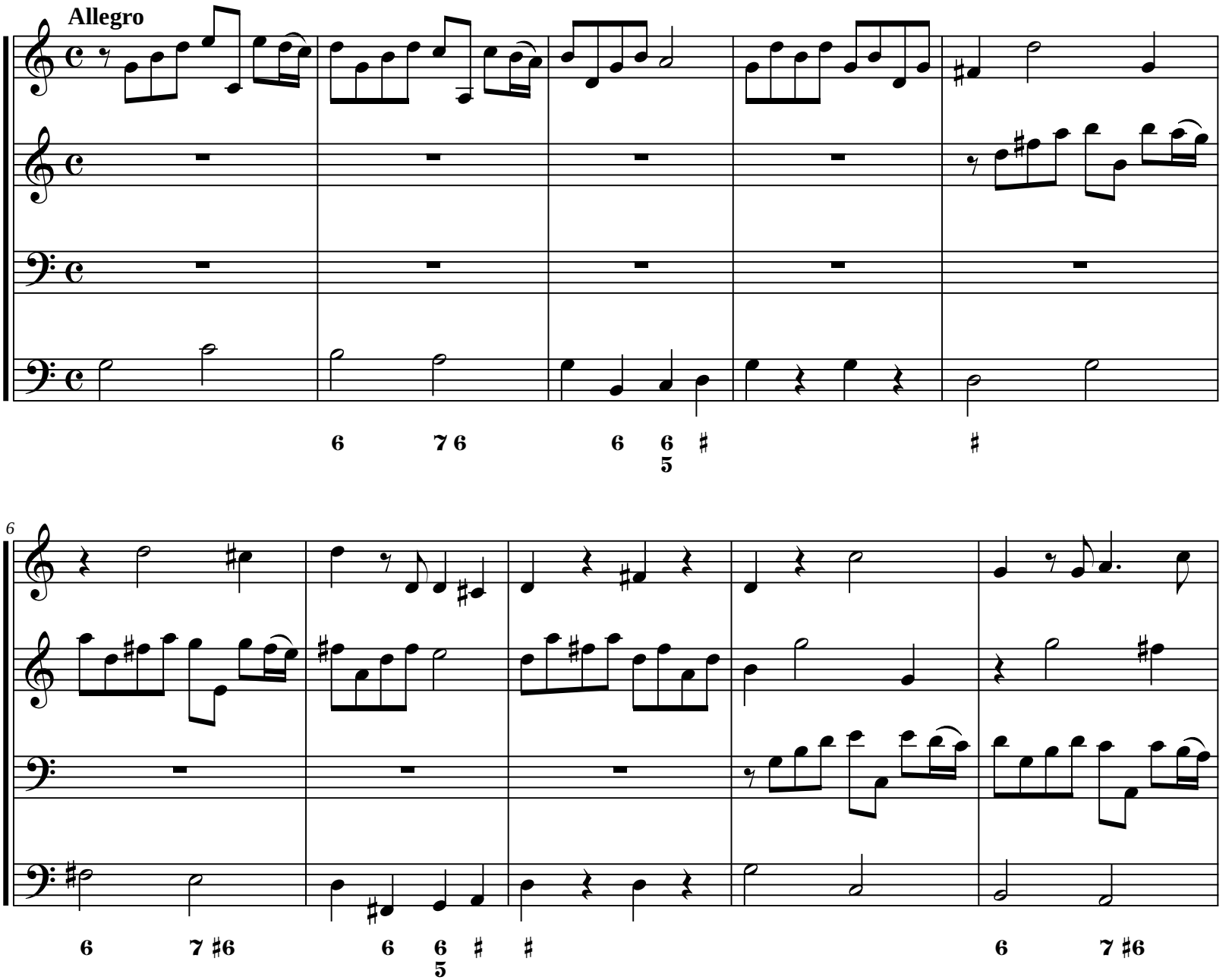

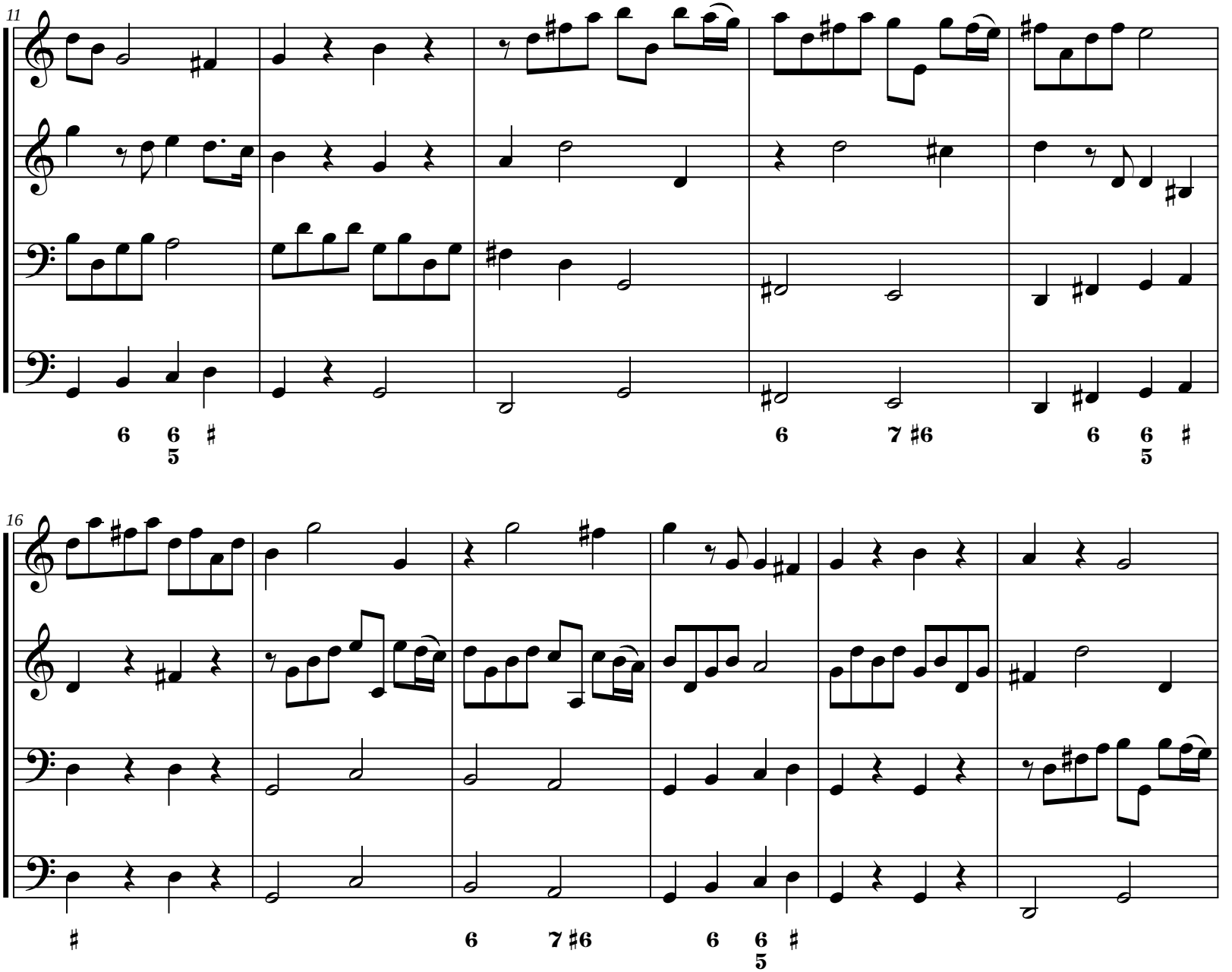
11
6 6 5 #
6 7 #6
6 6 5 #
16
#
6 7 #6
6 6 5 #

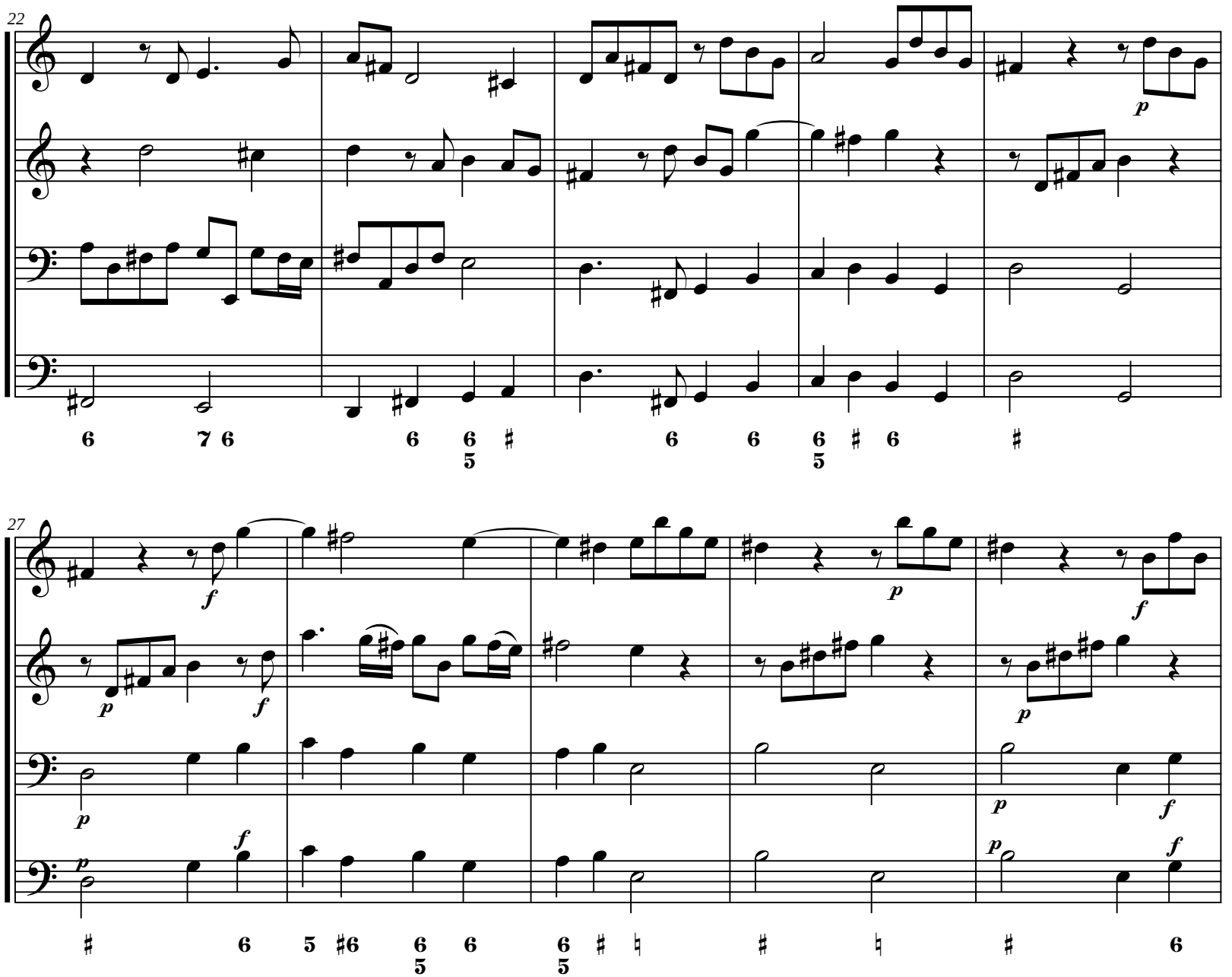
22
p
27
f
p
f
p
f
p
f
p
f

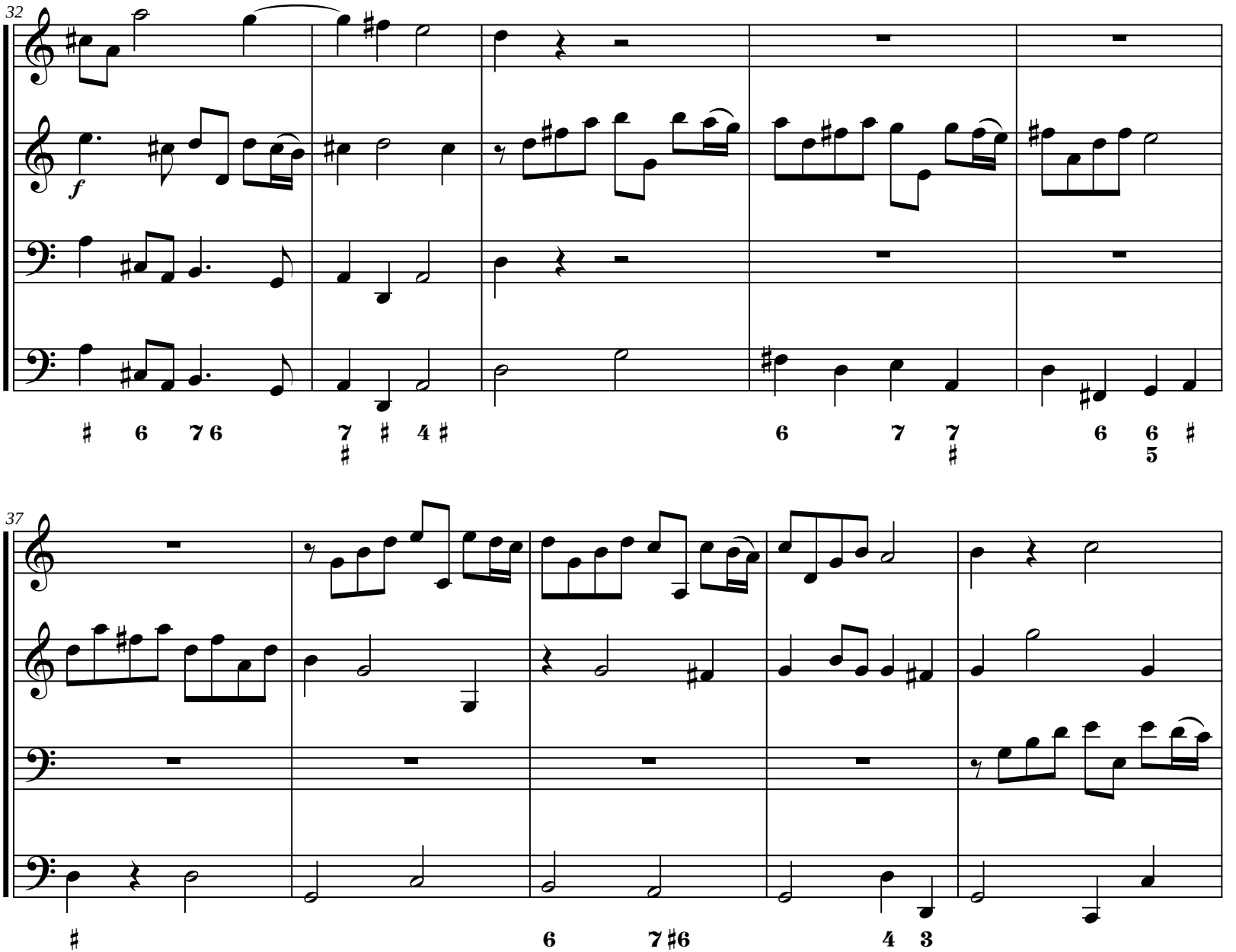
32
f
37

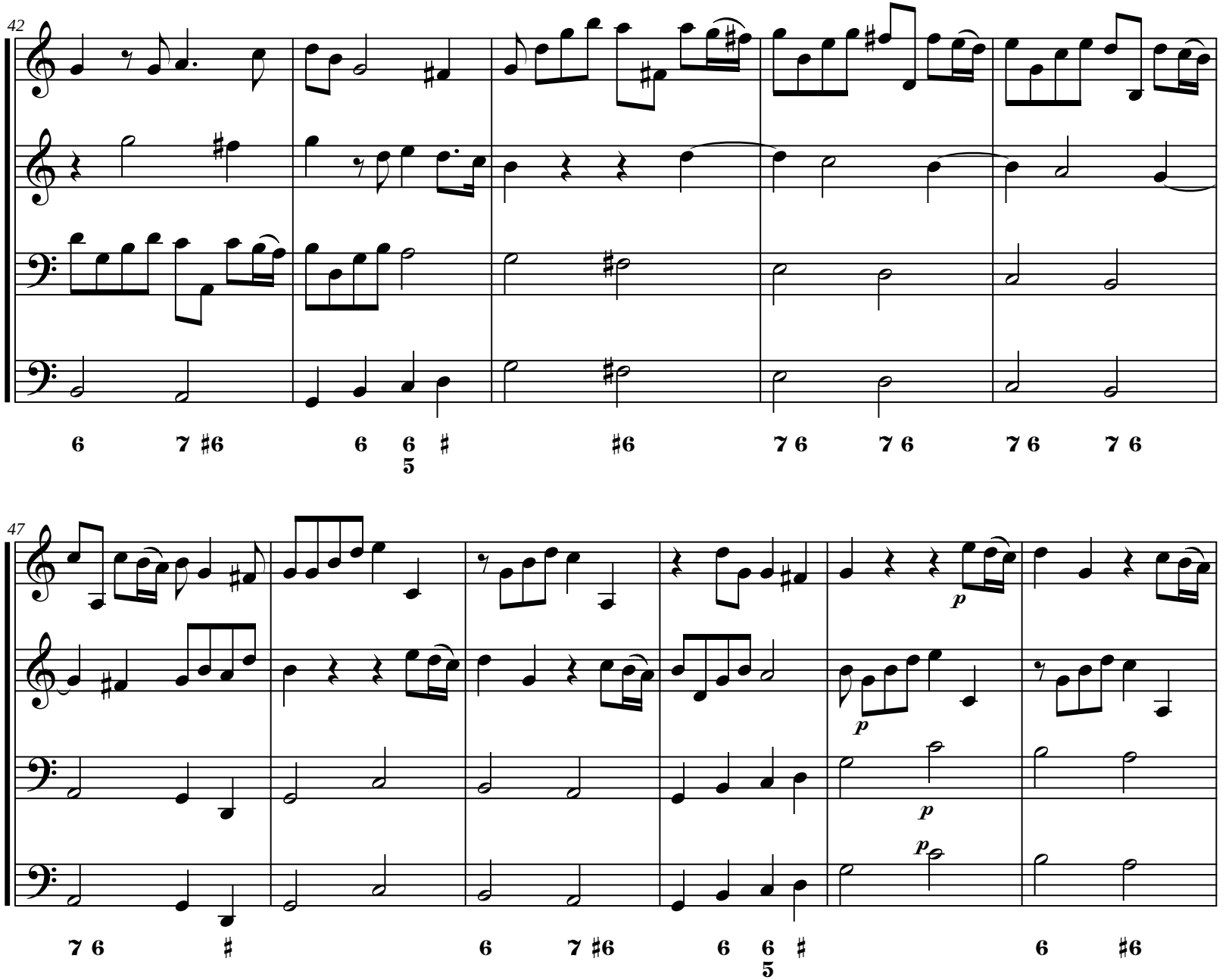
42
6 7 #6 6 6 # #6 7 6 7 6 7 6 7 6
5
47
p
p
p
7 6 # 6 7 #6 6 6 #
5 6 #6

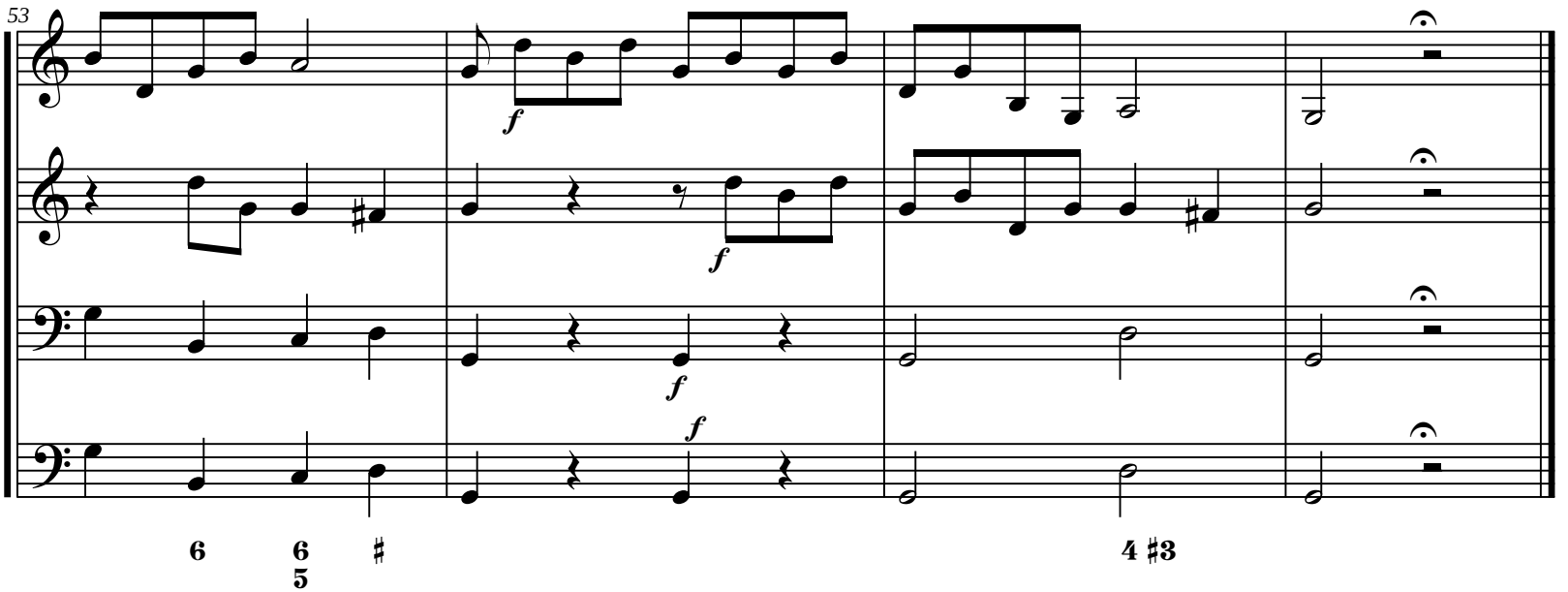
53
f
f
f
f
6
6
5
♯
4
♯3

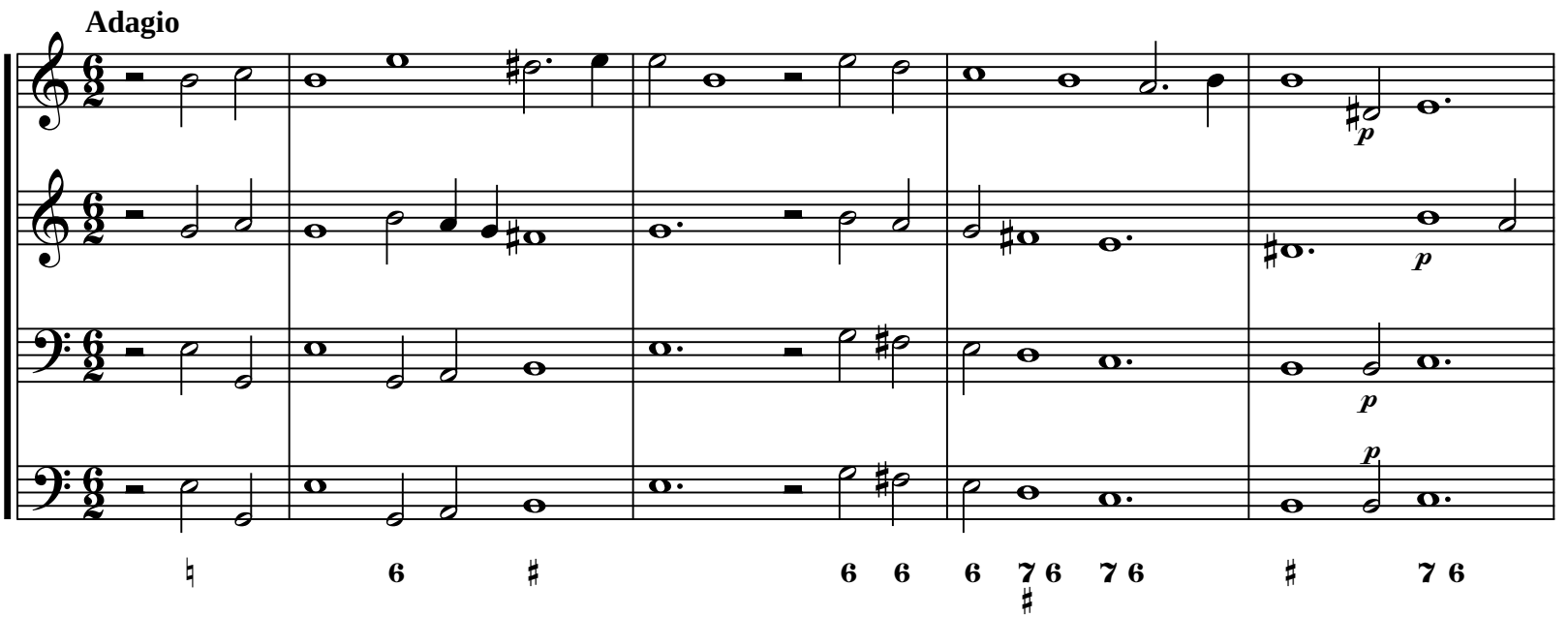
Adagio
p
p
p
p
♮
6
♯
6
6
6
7
♯
6
7
6
♯
7
6

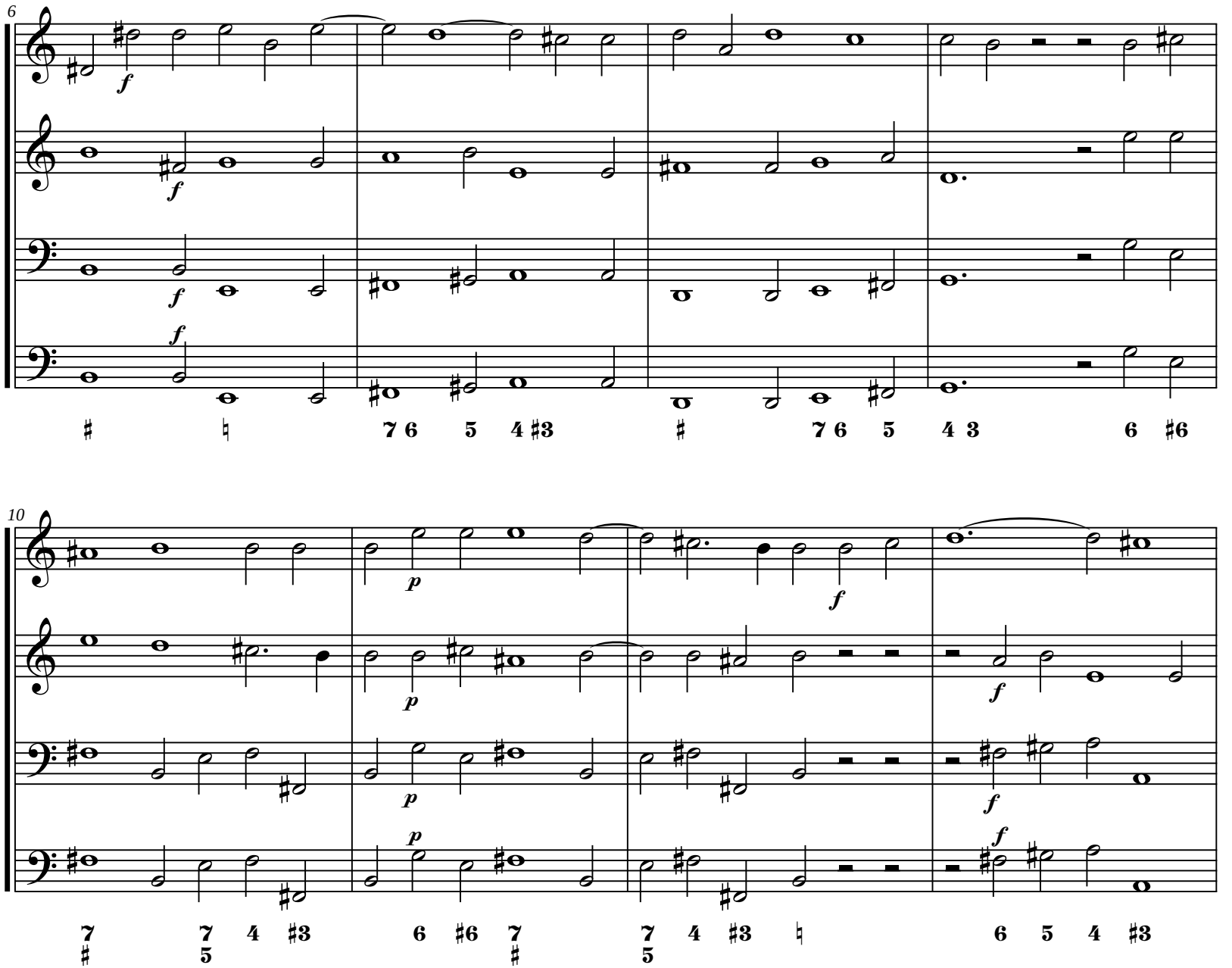
6
10

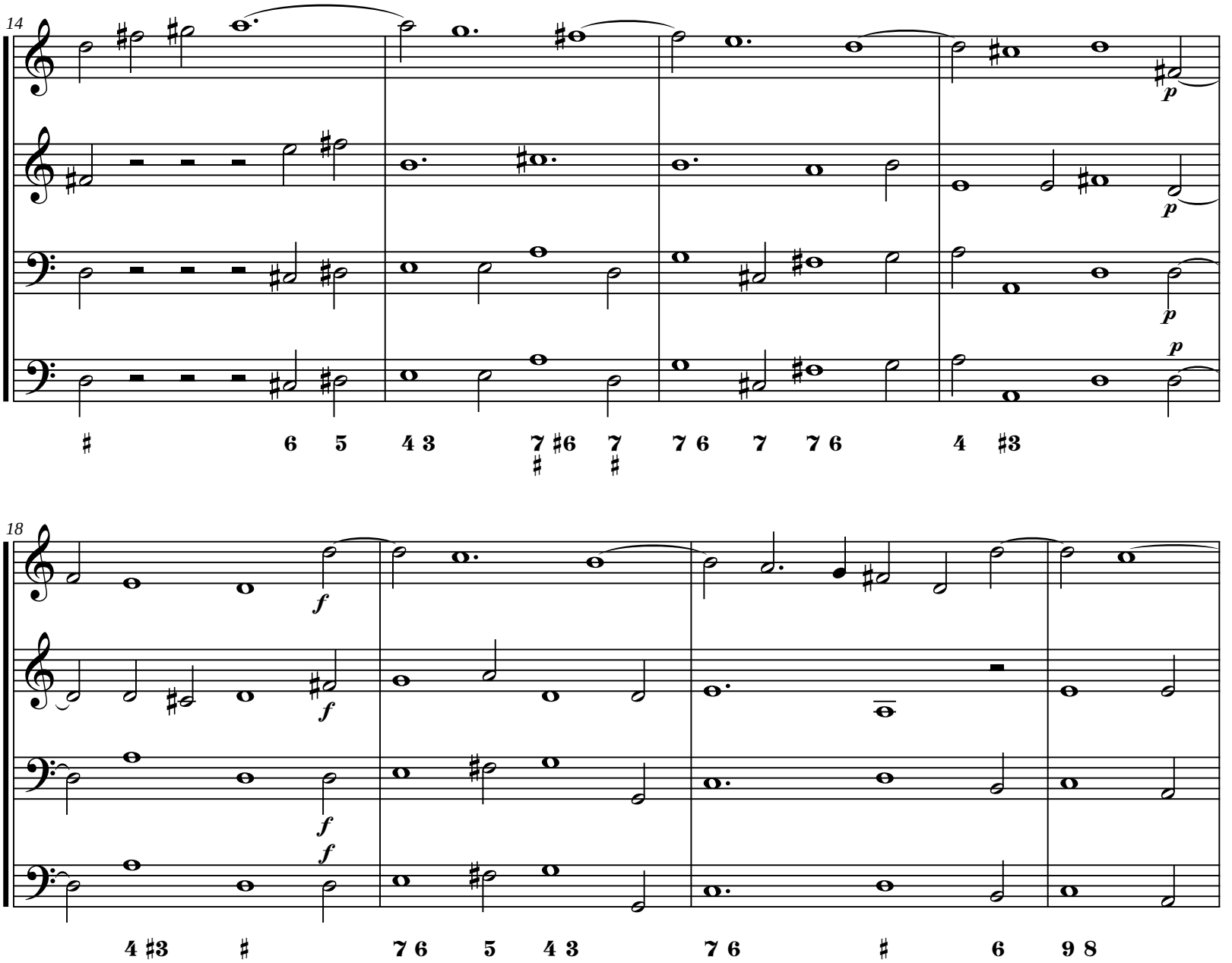
14
p
p
p
p
f
f
f
f
18

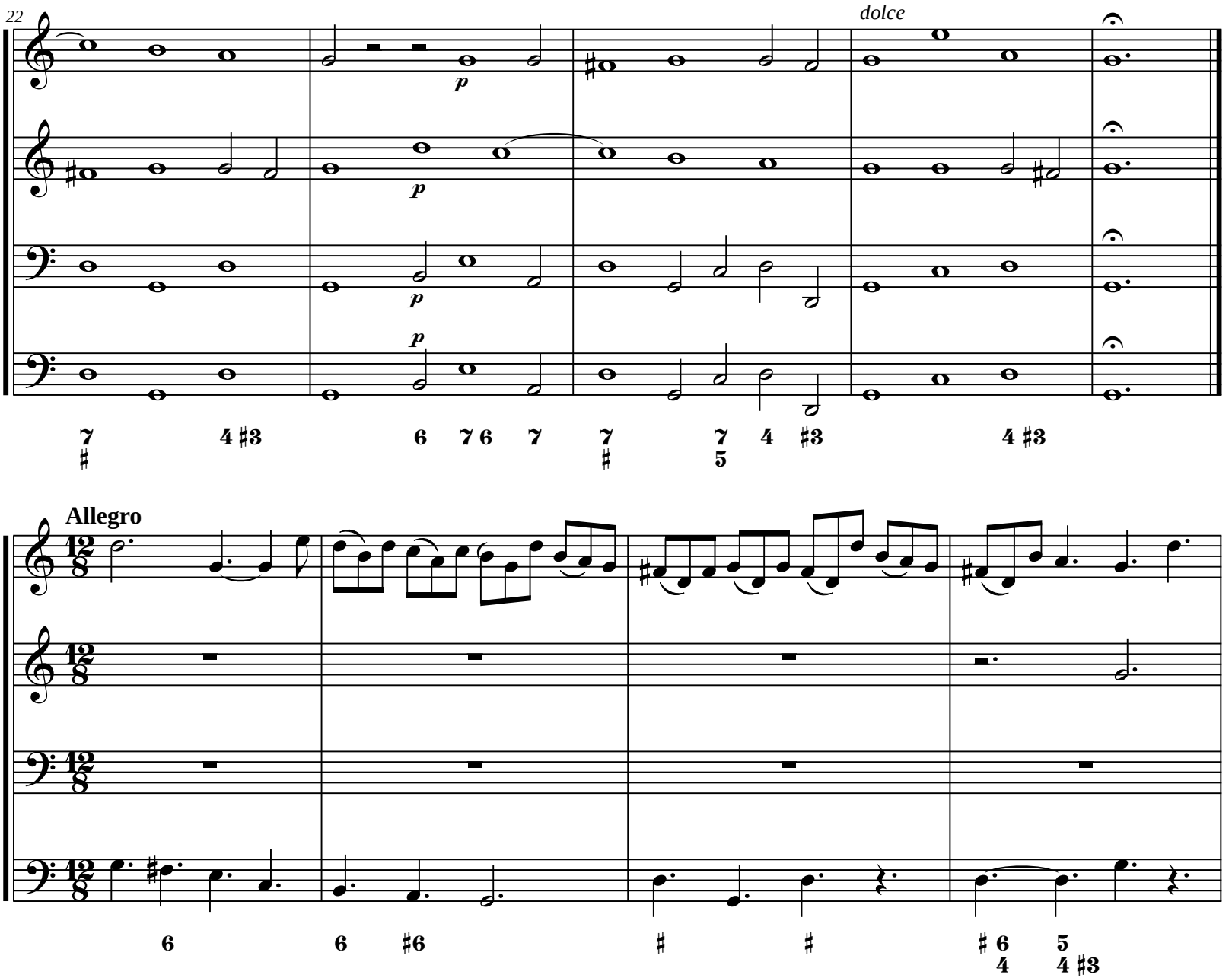
22
dolce
p
p
p
Allegro

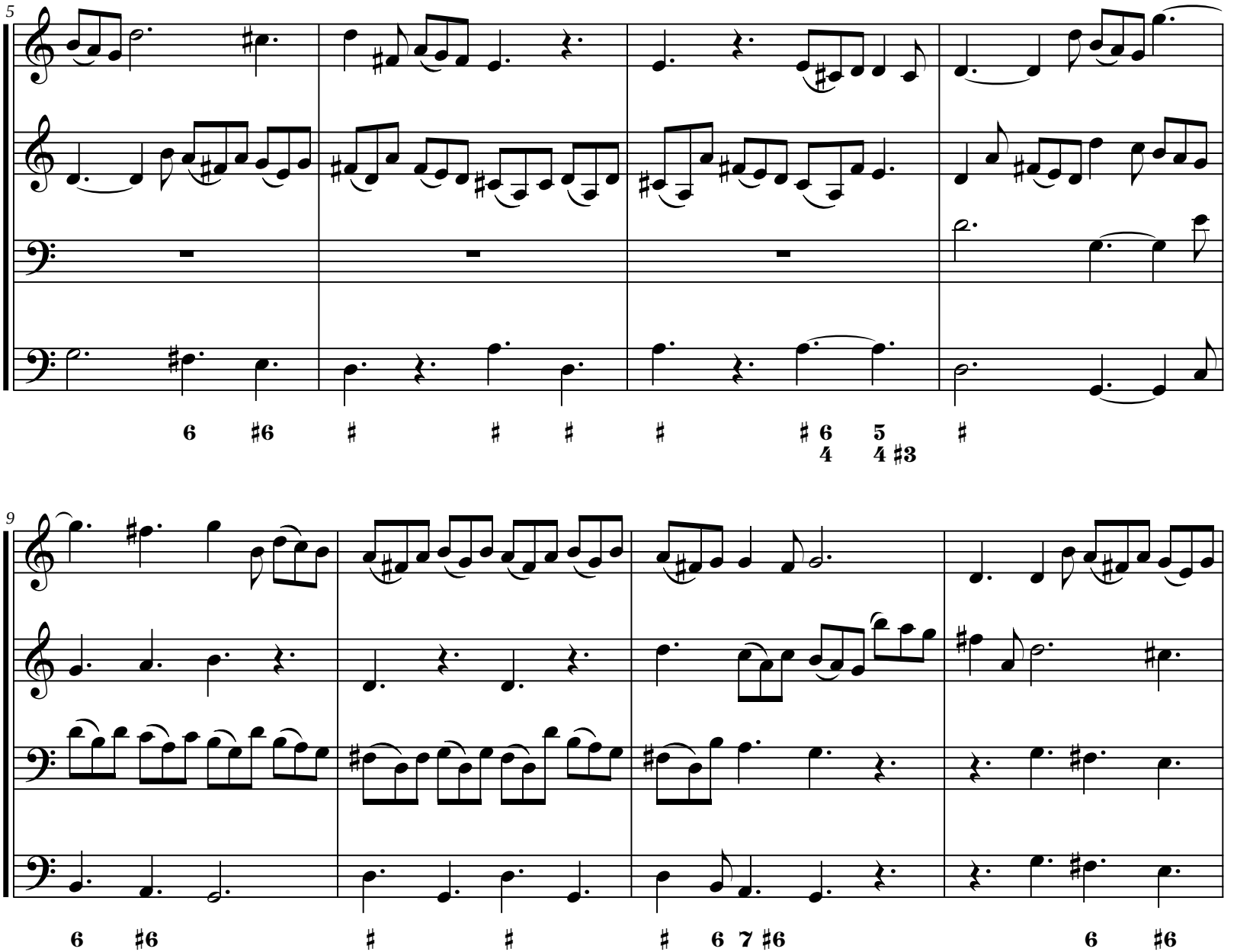
5
6 #6 # # # # # 6 5 #
4 4 #3
9
6 #6 # # # 6 7 #6 6 #6

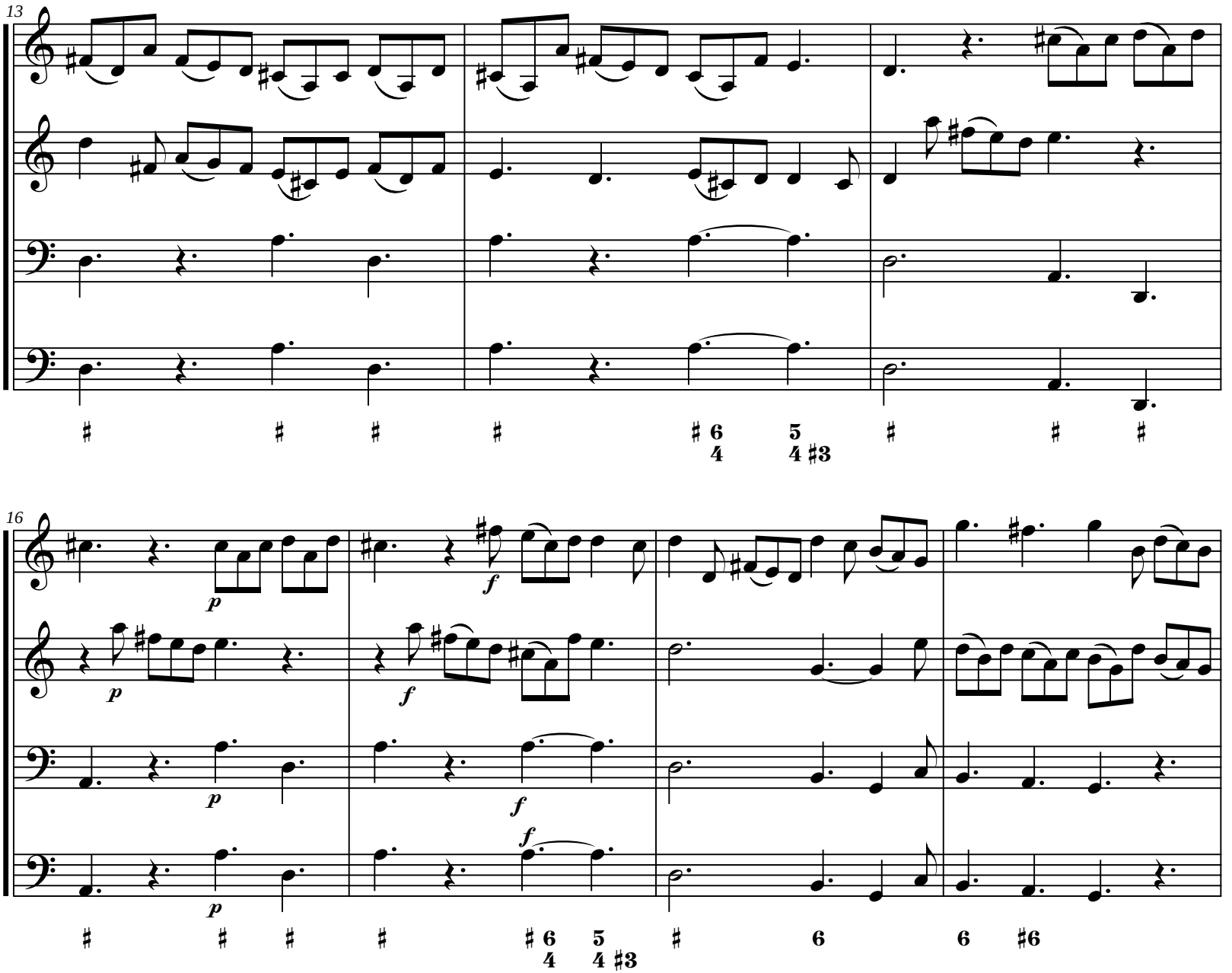
13
16
p
f

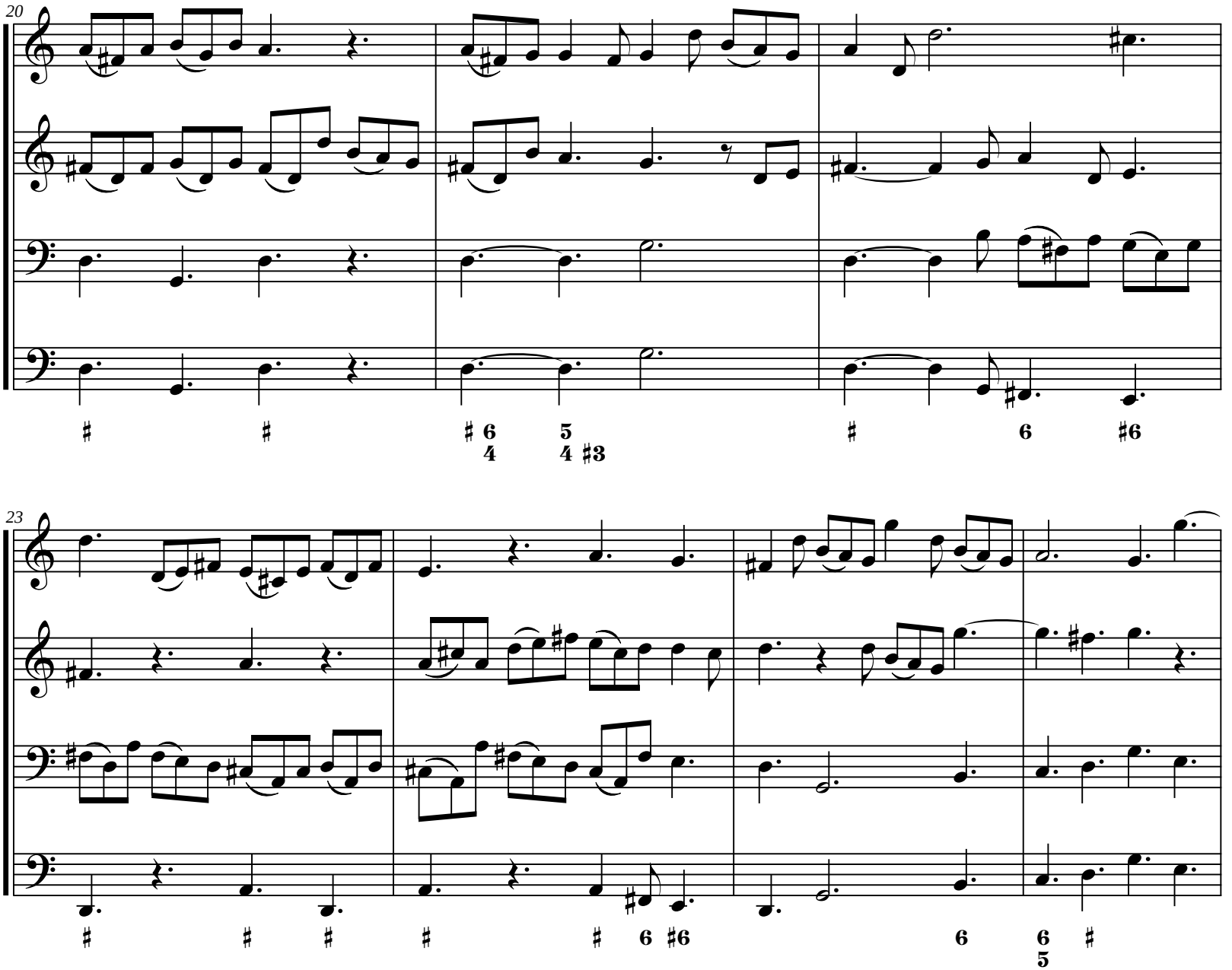
20
23

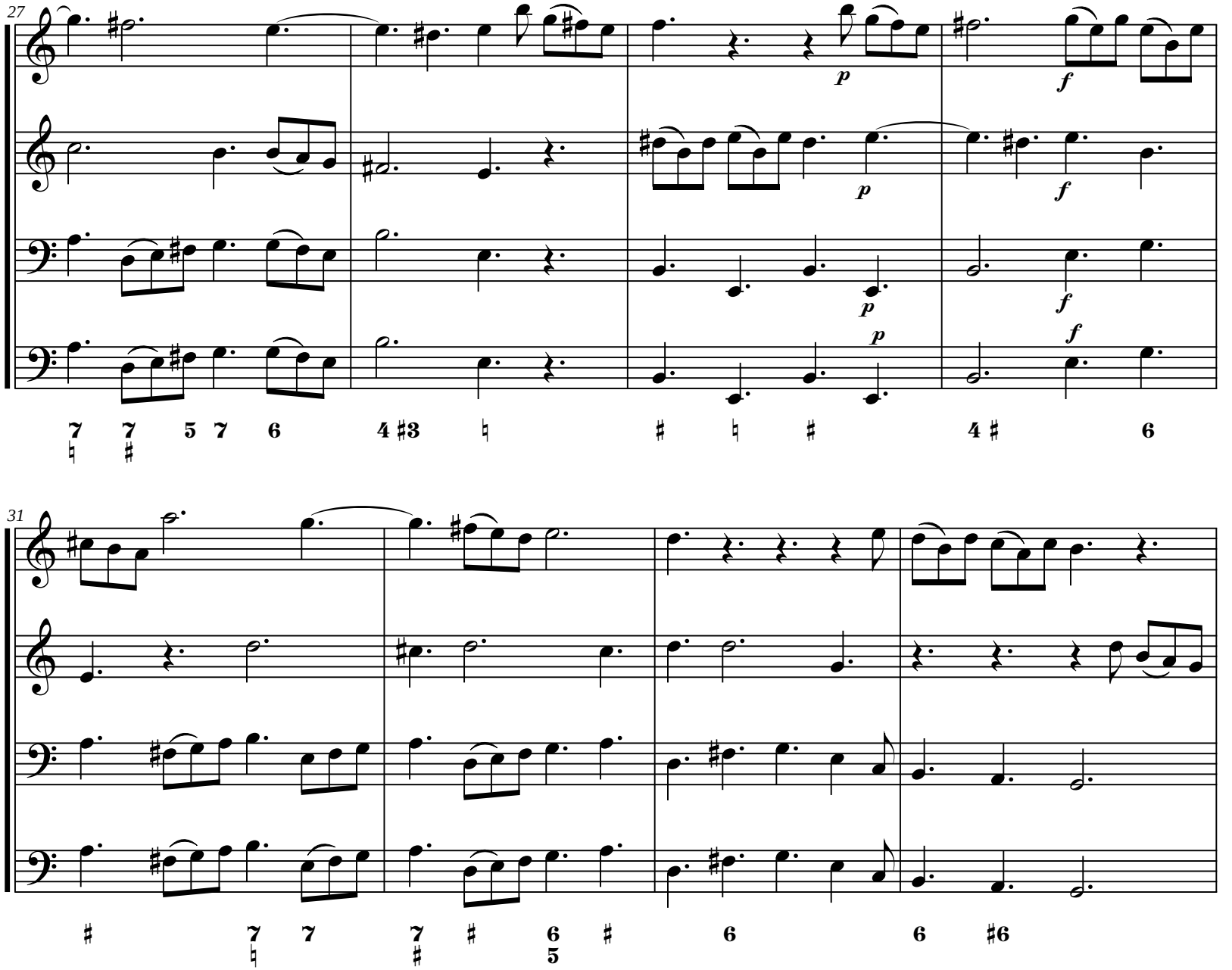
27
p
f
p
f
p
f
p
f
7 7 5 7 6 4 ♯3 ♮ ♯ ♮ ♯ 4 ♯ 6
♮ ♯
31
♯ 7 7 7 ♯ 6 ♯ 6 6 ♯6
♮ ♯ 5

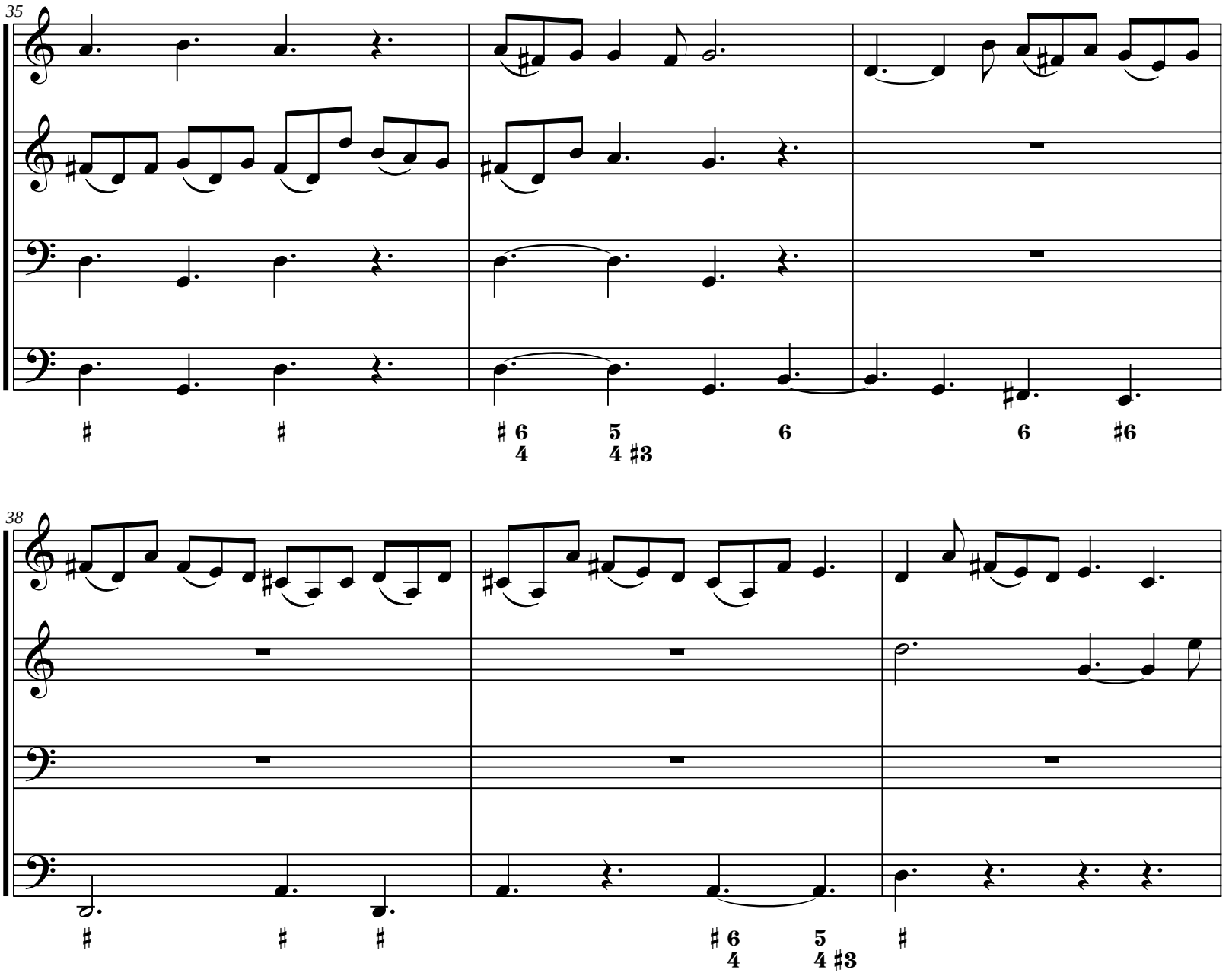
35
38

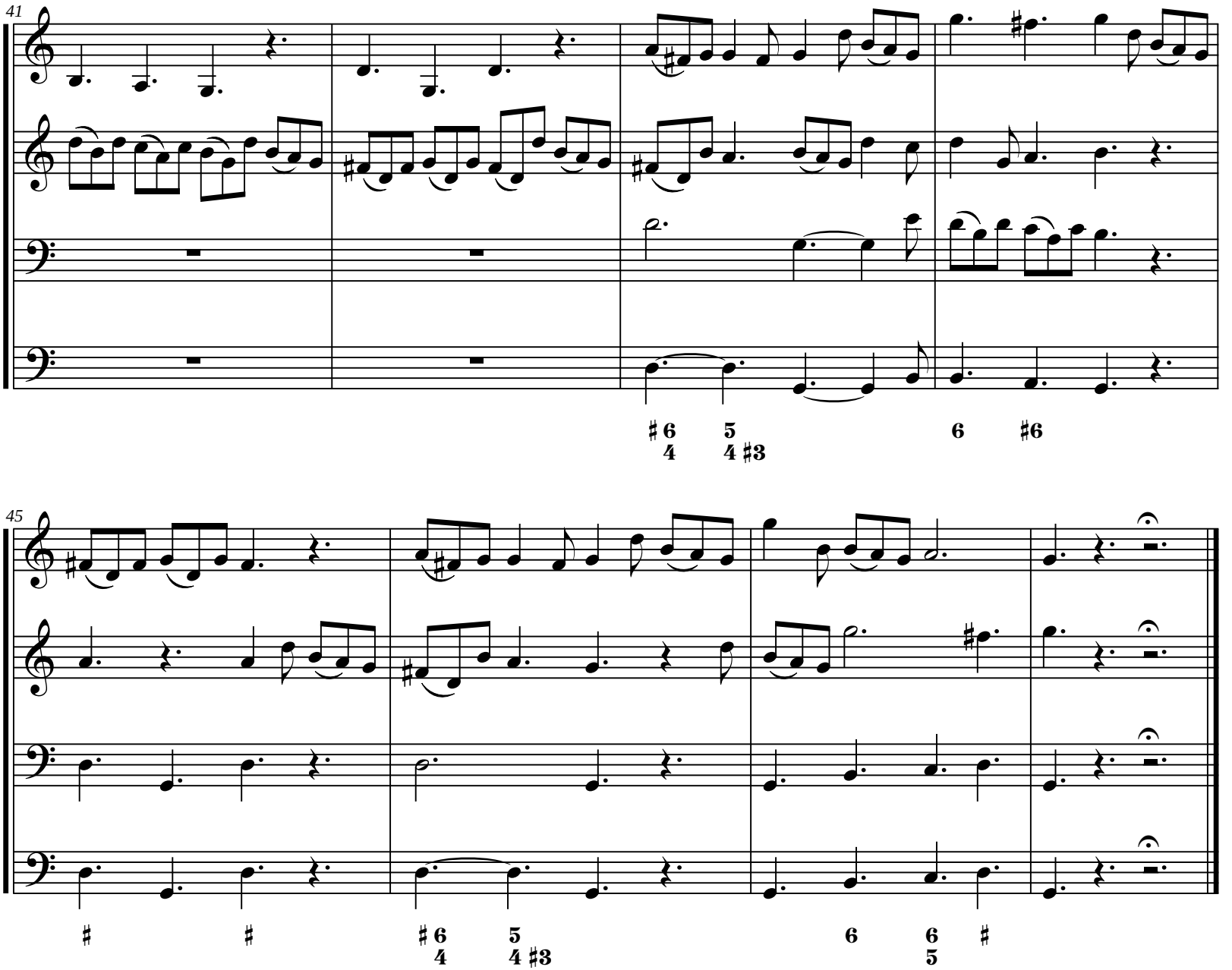
41
♯6 5 6 ♯6
4 4 ♯3
45
♯ ♯ ♯6 5 6 6 ♯
4 4 ♯3 5

COLLECTION MUSICALE EN FORMAT NUMÉRIQUE
MUSIQUE INSTRUMENTALE DE STYLE CONCERTANT

Giuseppe Antonio Avitrano (1670-1756)

Sonata I, op. 1

due Violini e Violone col Basso per l'Organo

Violino primo

Largo

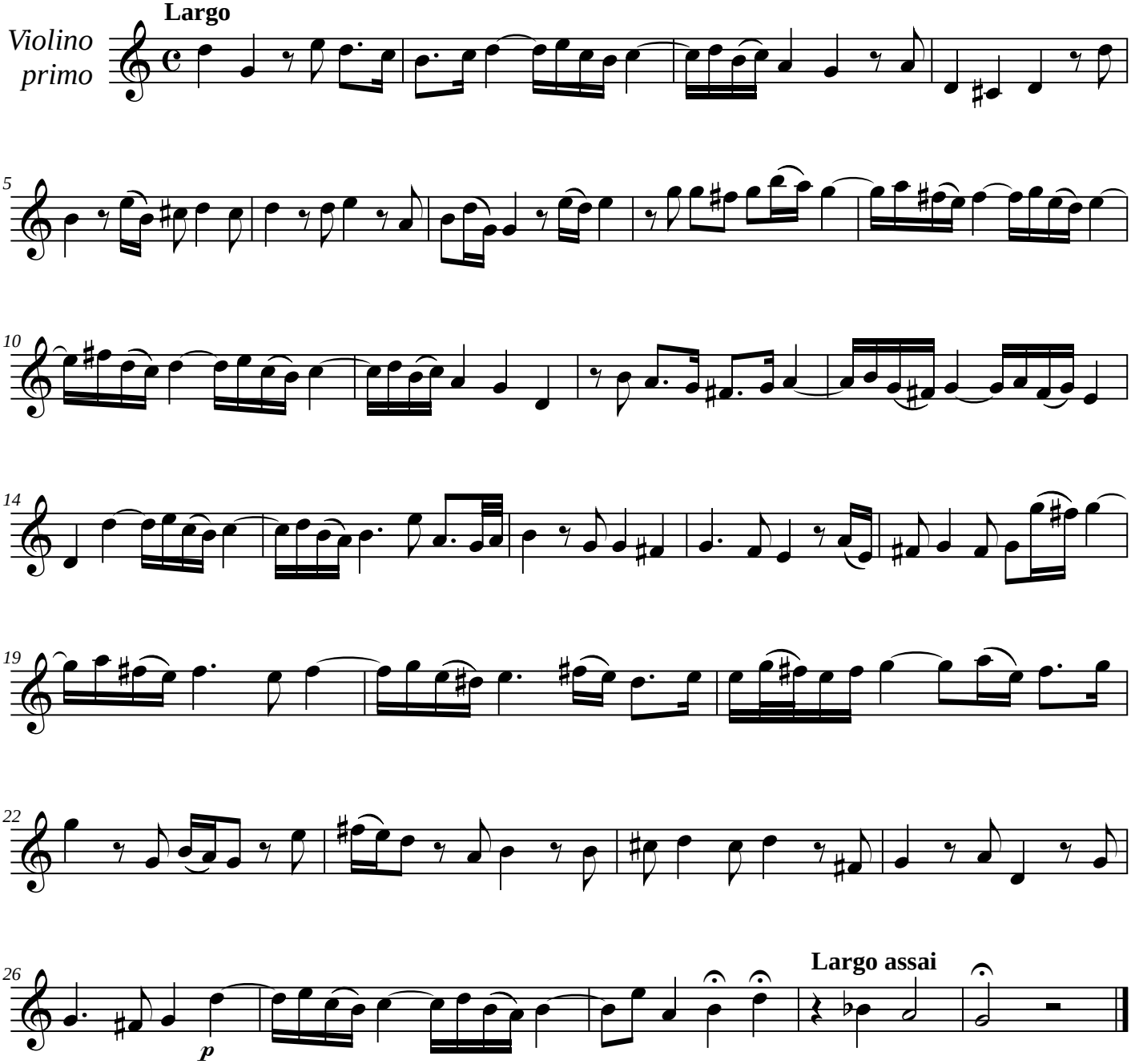

Edition numérique (DVG 2019)

CANZONE.
Allegro

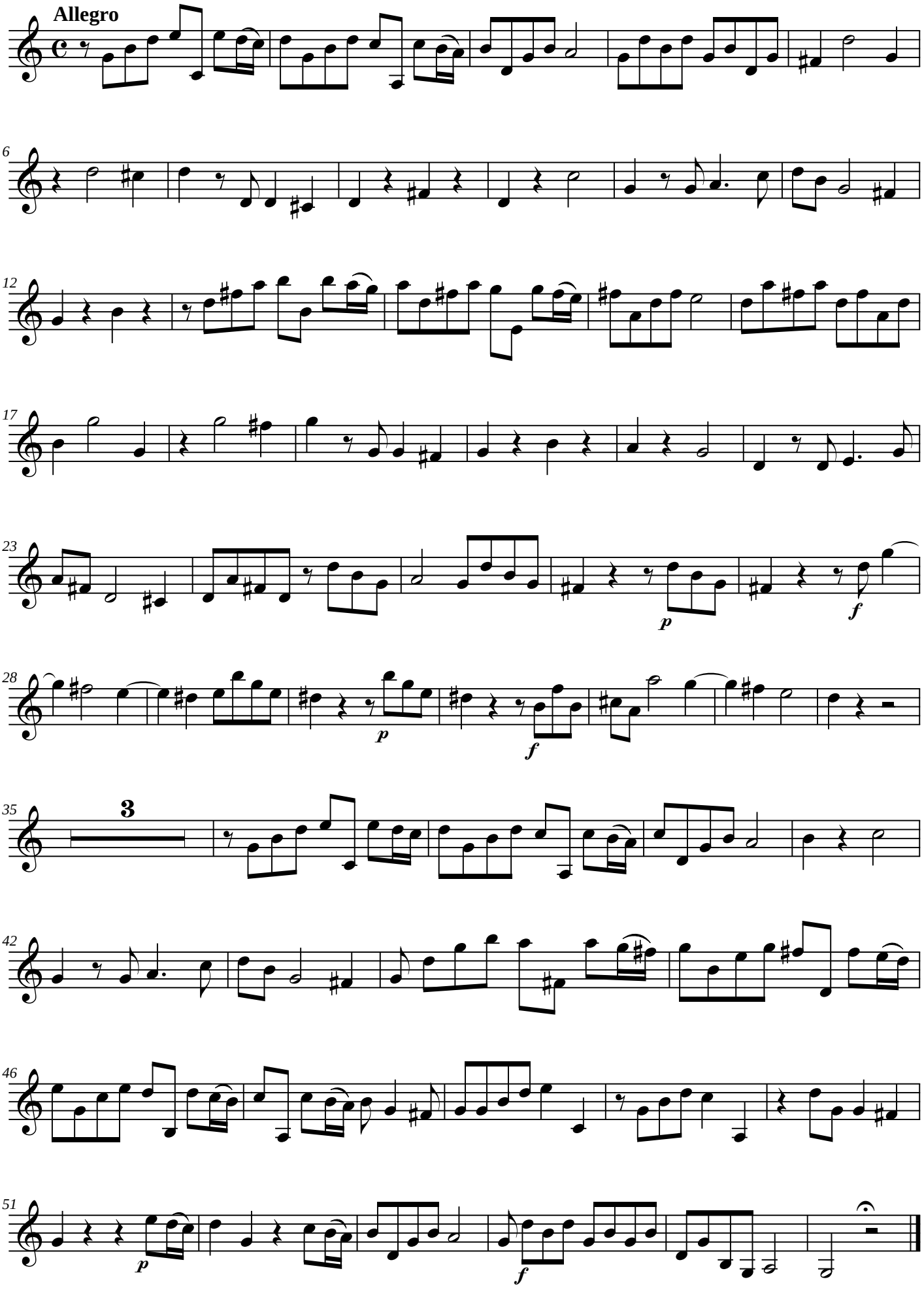

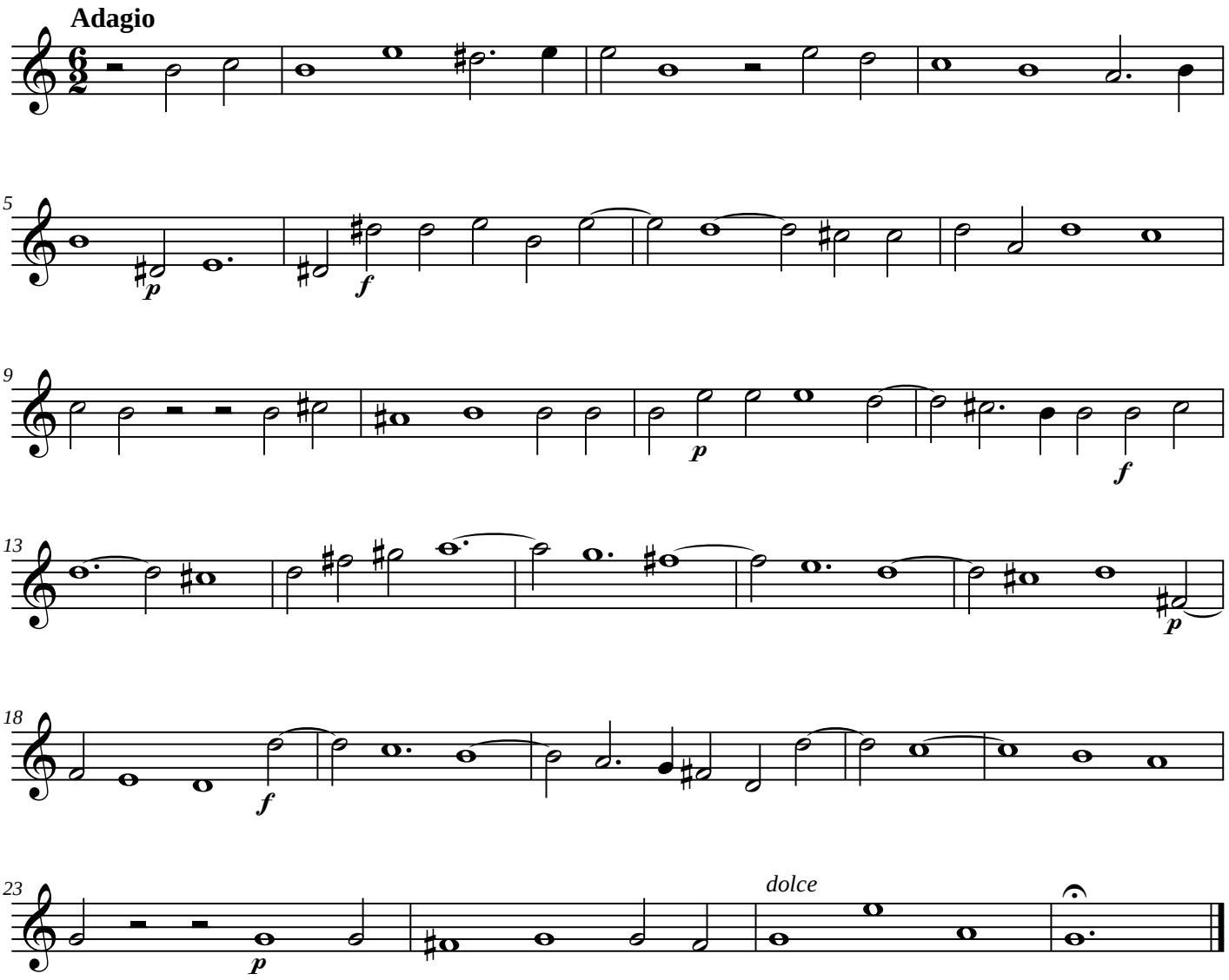
Adagio
5
9
13
18
23
dolce

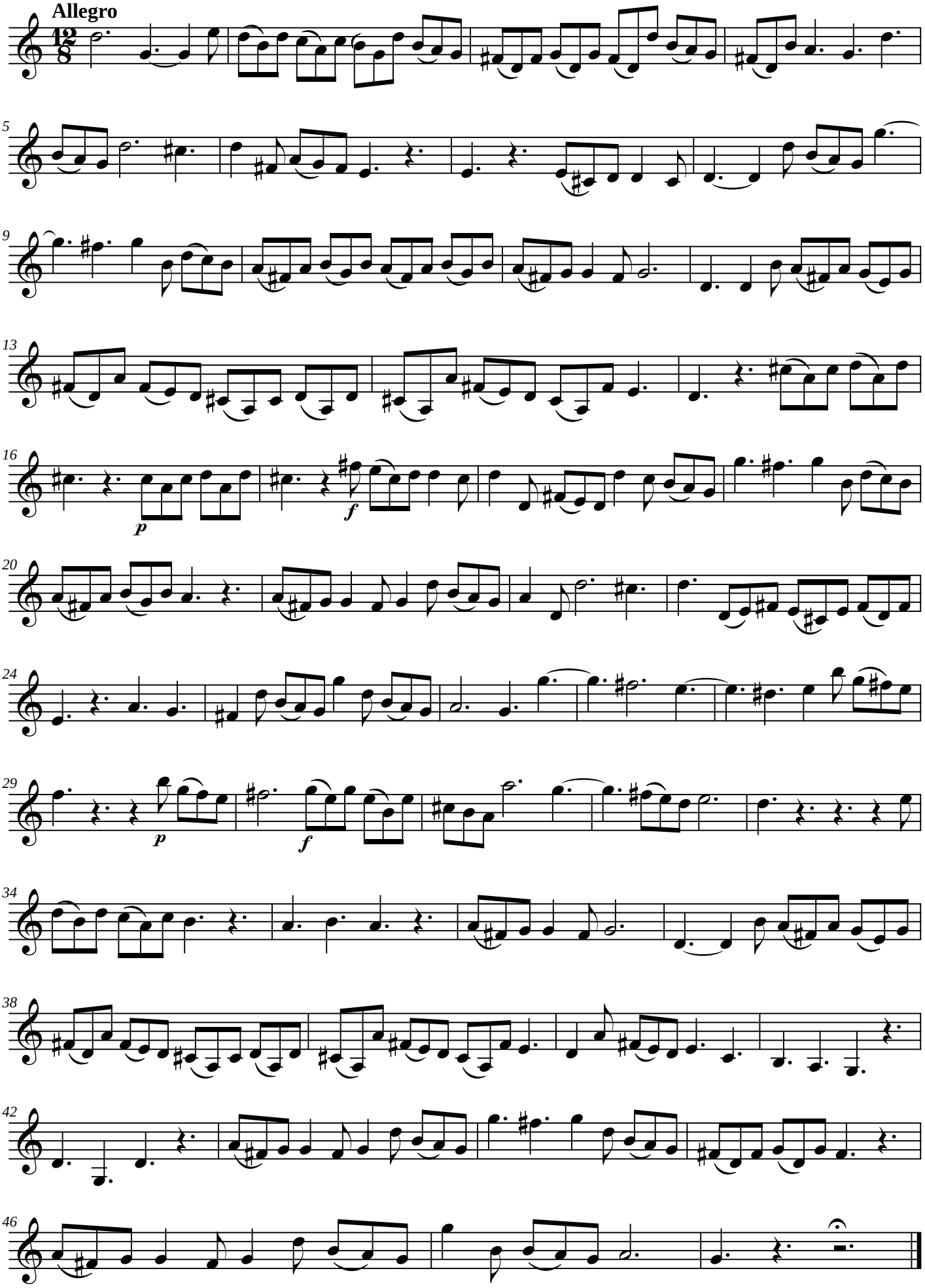
Allegro
12/8
p
f
p
f

COLLECTION MUSICALE EN FORMAT NUMÉRIQUE
MUSIQUE INSTRUMENTALE DE STYLE CONCERTANT

Giuseppe Antonio Avitrano (1670-1756)

Sonata I

due Violini e Violone col Basso per l'Organo

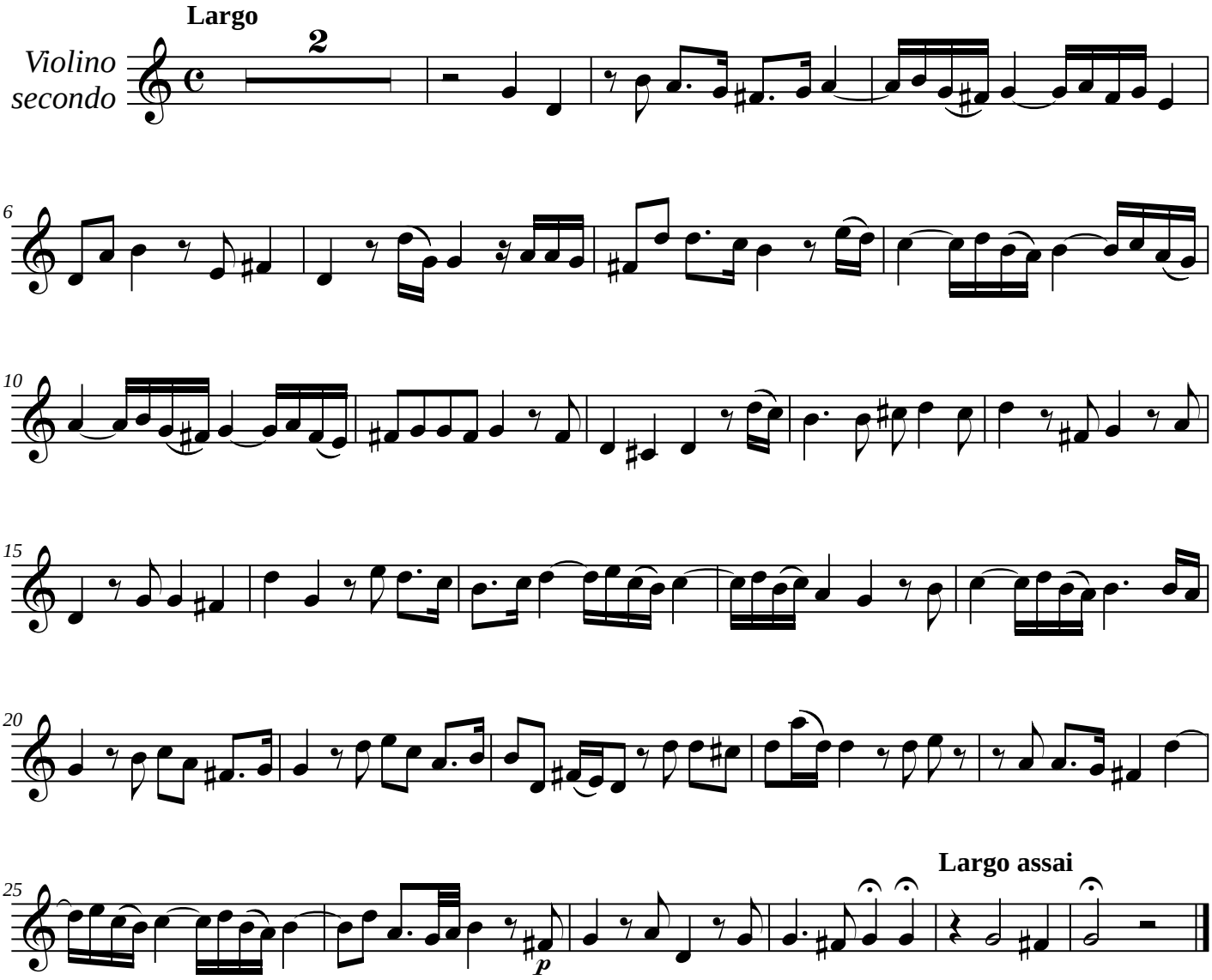

Edition numérique (DVG 2019)

CANZONE.

Allegro

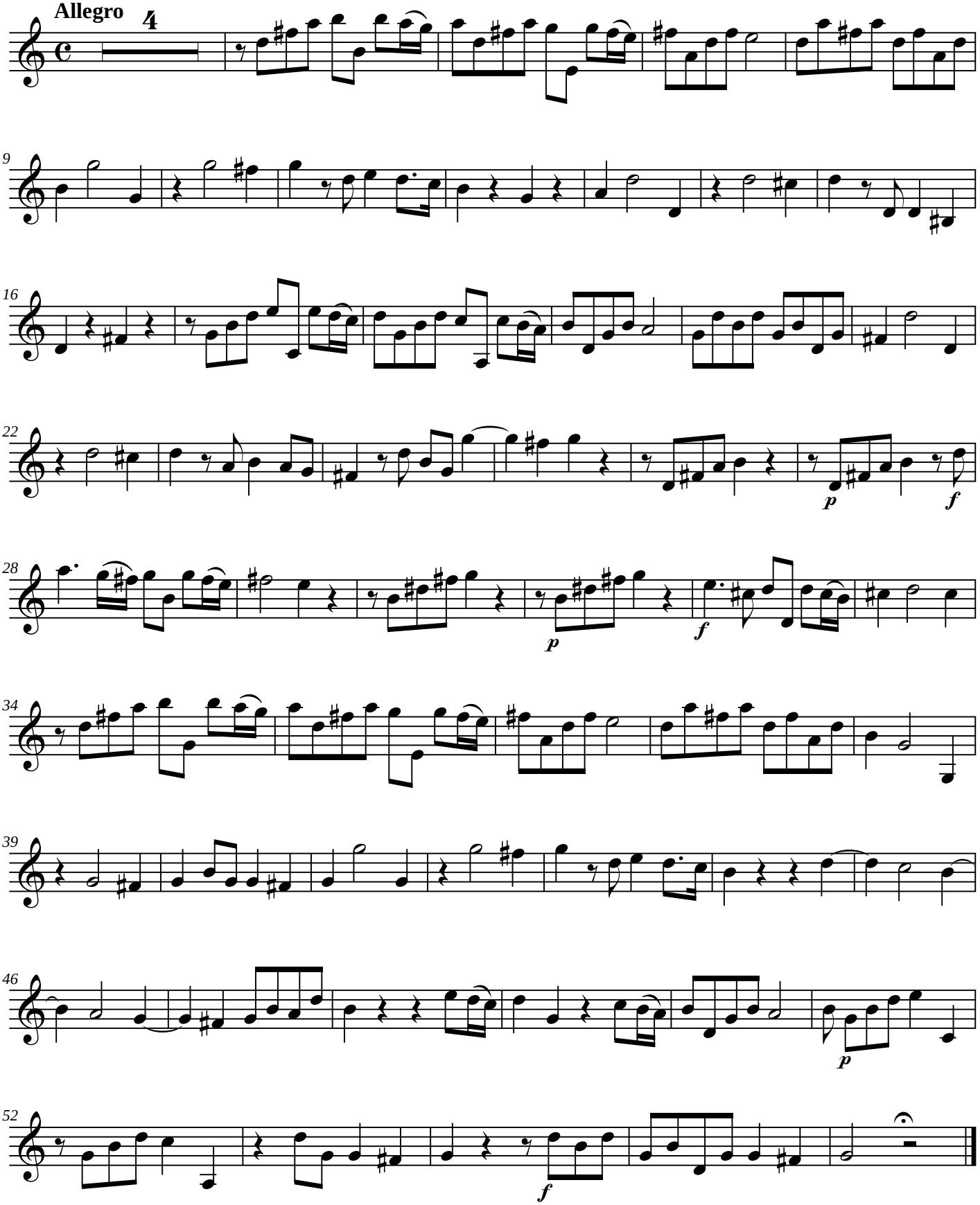

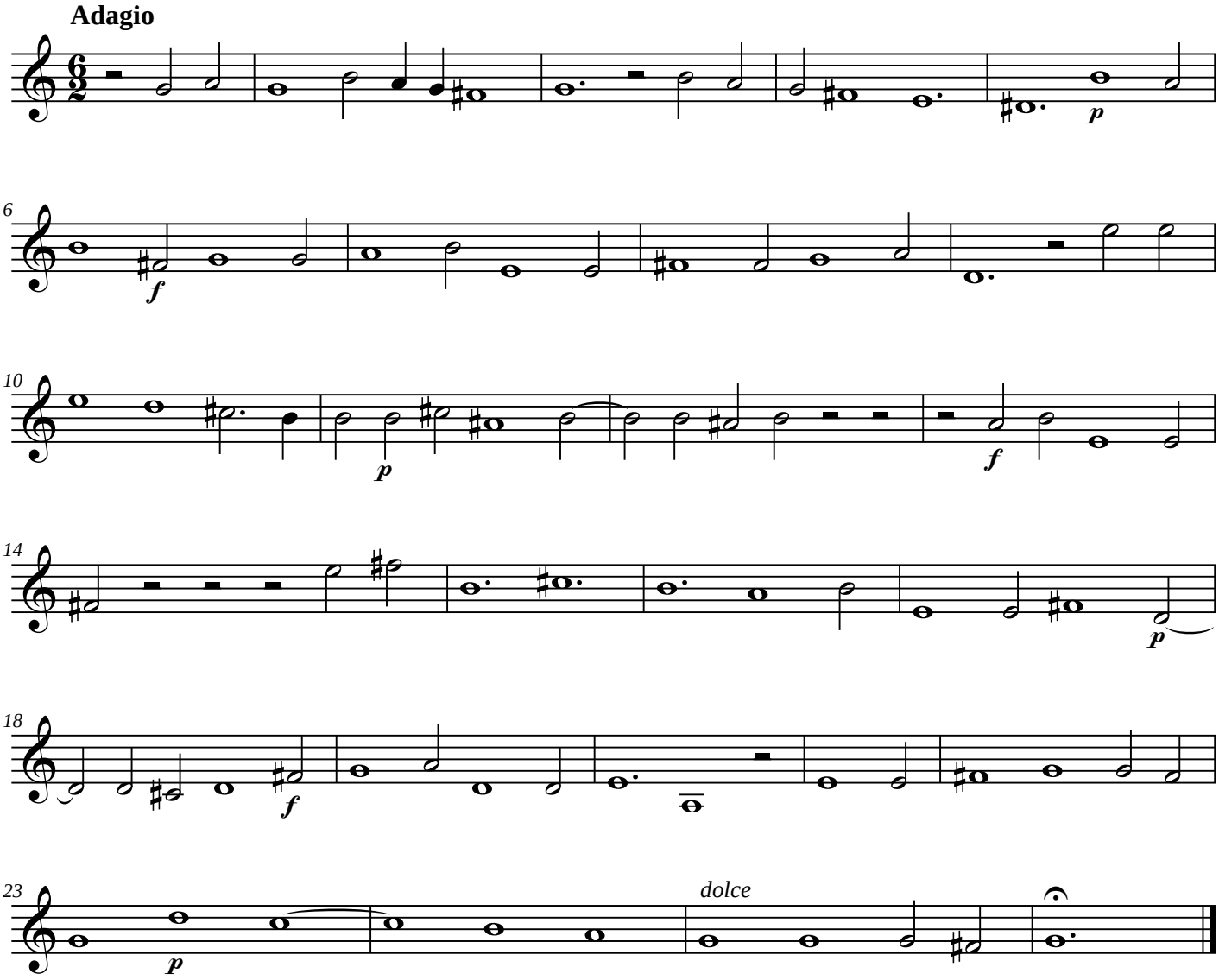
Adagio
6
10
14
18
23
dolce

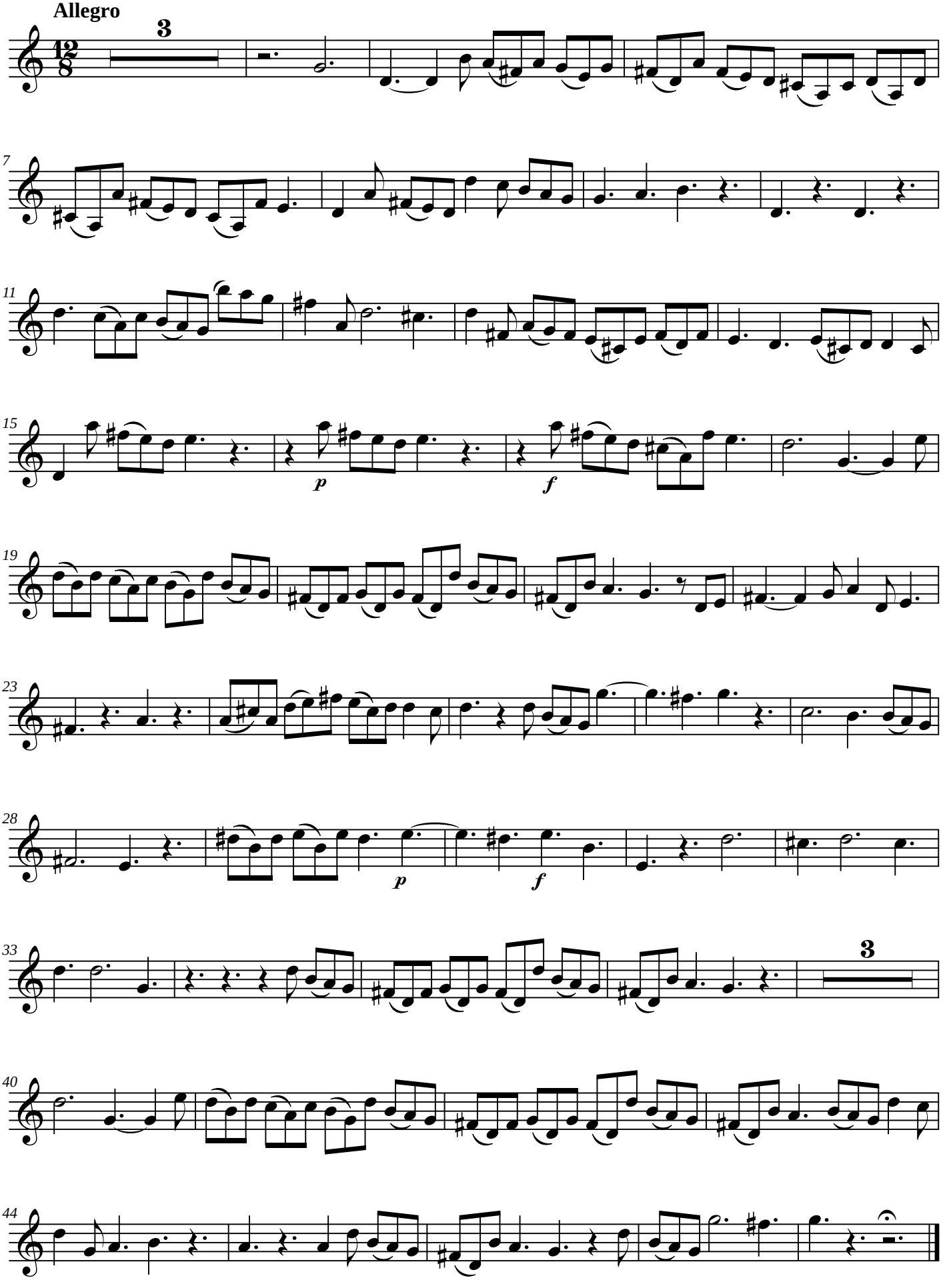
Allegro
3
p
f
p
f
3

COLLECTION MUSICALE EN FORMAT NUMÉRIQUE
MUSIQUE INSTRUMENTALE DE STYLE CONCERTANT

Giuseppe Antonio Avitrano (1670-1756)

Sonata I, op. 1

due Violini e Violone col Basso per l'Organo

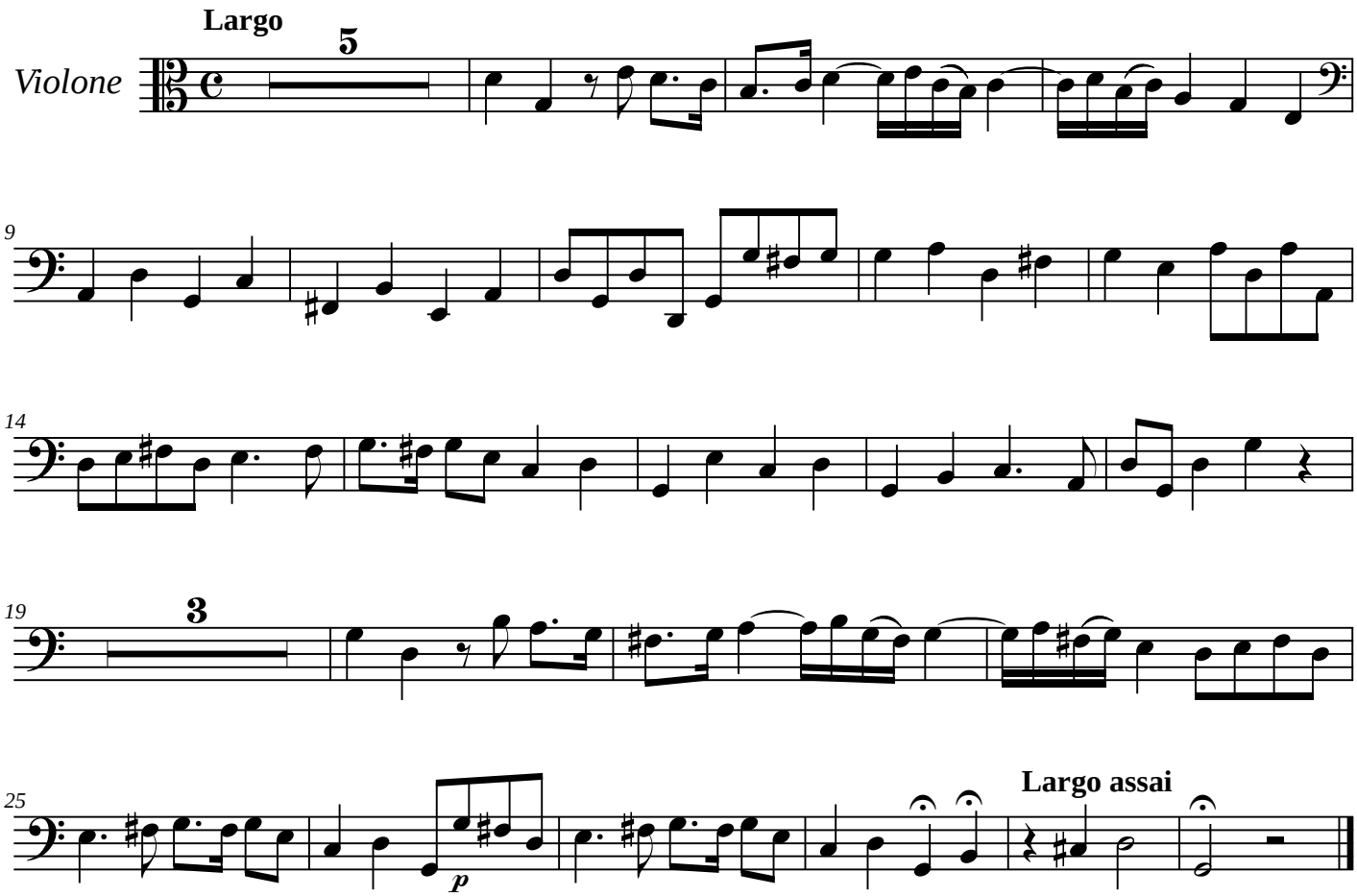

Edition numérique (DVG 2019)

CANZONE.

Allegro

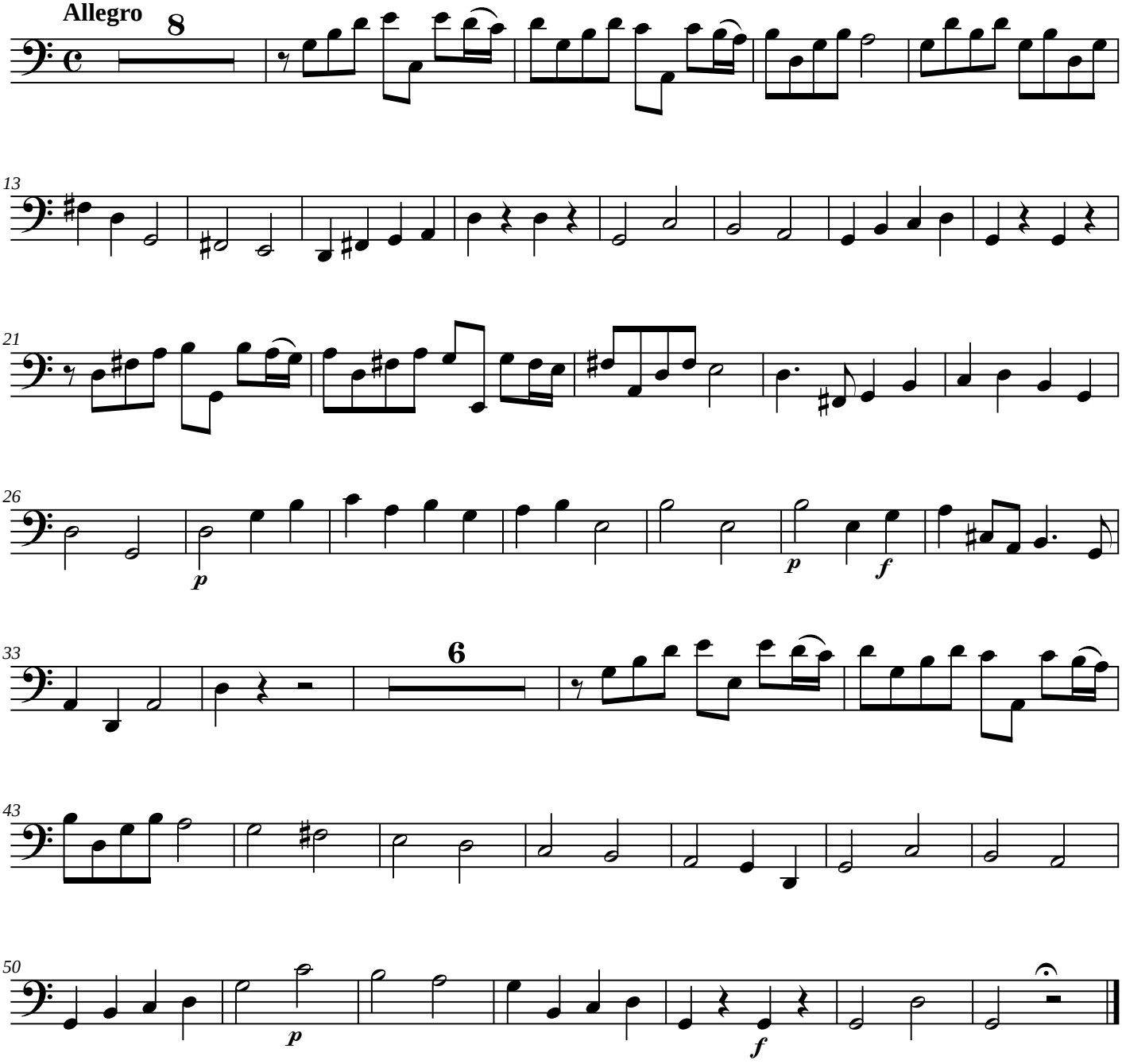

Adagio

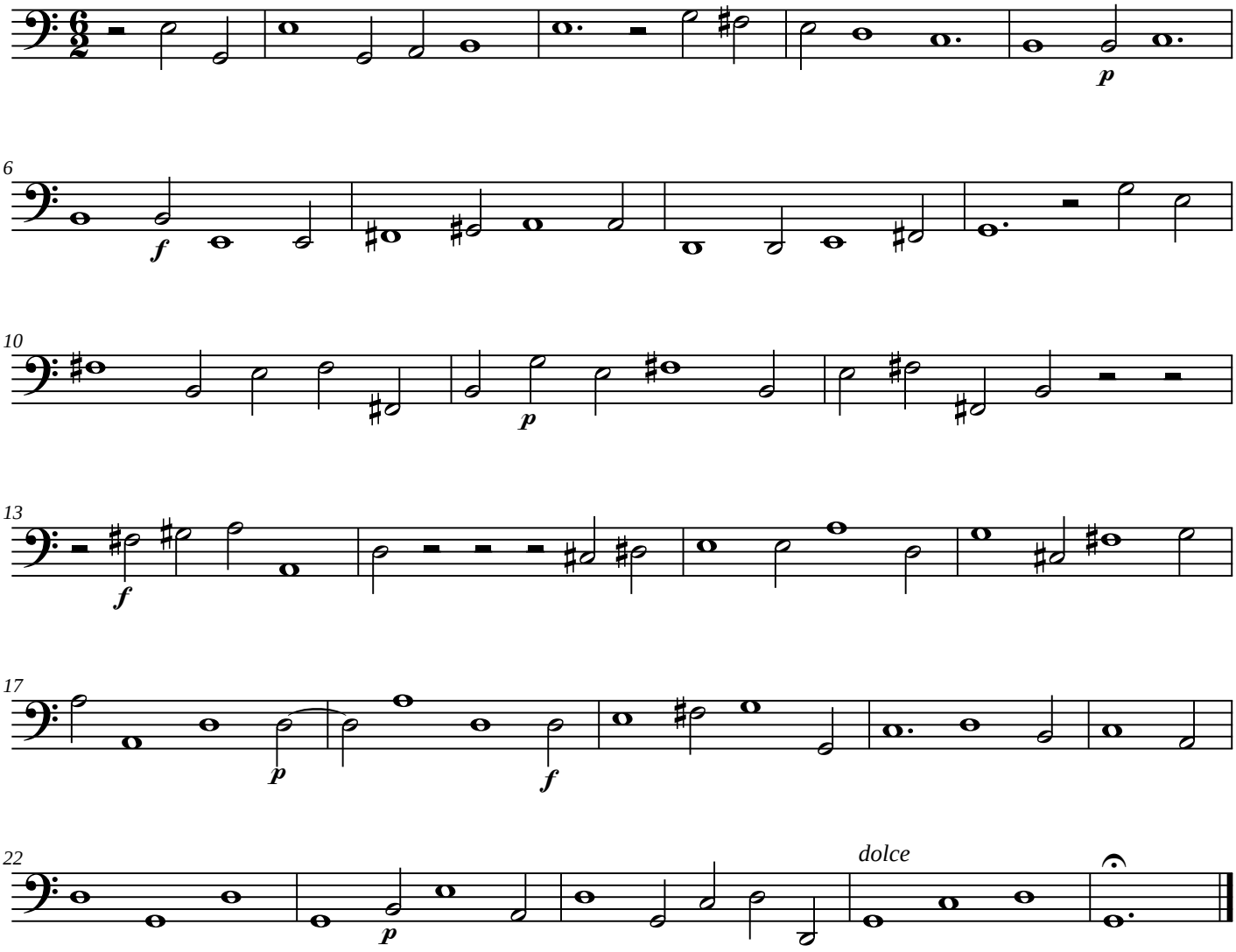

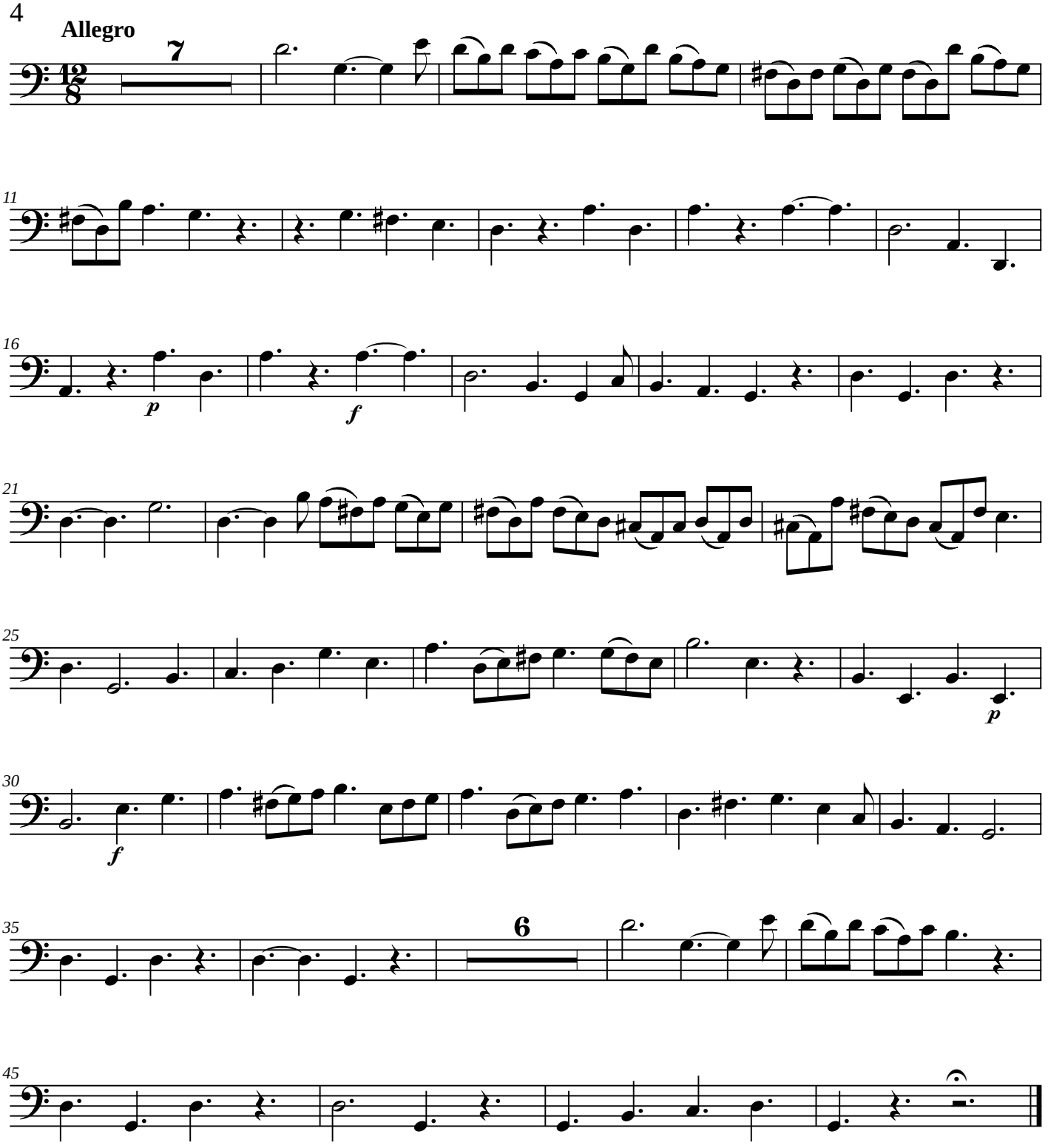
Allegro
7
6
p
f
p
f

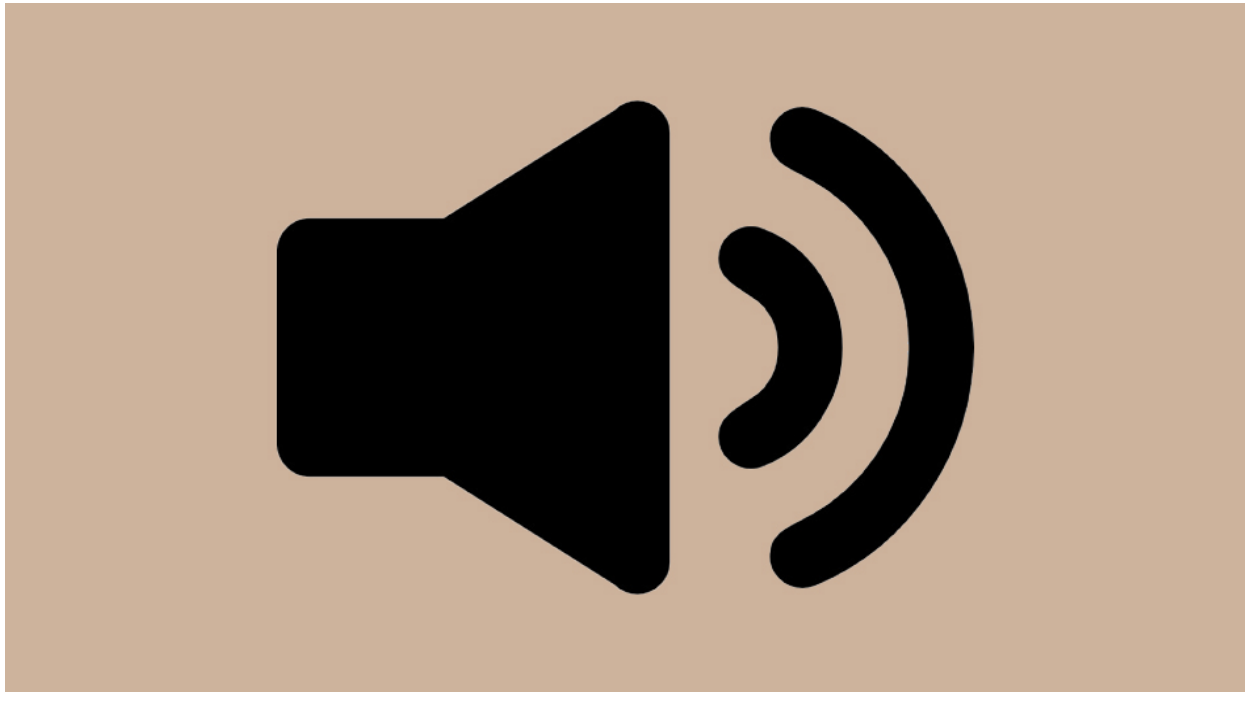

Cliquez sur l’icône pour accéder à des enregistrements sonores

Click on the icon to access sound recordings